Digitized by the Internet Archive
in 2013

http://archive.org/details/residentbusiness1910hopk

GEN

GEN

GEN

ALLEN COUNTY PUBLIC LIBRARY
3 1833 01747 0268

GENEALOGY
974.501
N47F
1910

FRANK B. ALBRO, Pres. FRANK L. ALLEN, Treas.

THE FRANK L. ALLEN LUMBER CO.

Wholesale and Retail Dealers in

LUMBER,

Laths and Shingles

Clapboards, Gutters, Mouldings, Etc.

CARLOADS AT REDUCED PRICES

Satisfaction Guaranteed.

BOTH TELEPHONES

Oliver Street, near South Main Street

FALL RIVER, - MASS.

Make Appointment by Telephone

BELL 520 AUTO 1652

All work done with highest skill and guaranteed to be satisfactory to patient.

DR. SEARS

DENTIST

231 So. Main St., FALL RIVER, MASS.

FALL RIVER FIVE CENTS SAVINGS BANK

INCORPORATED 1855

79 North Main Street

Amount of Deposits - $5,847,166.62
No. of Depositors - 22,609

JAMES MARSHALL, President C. L. HOLMES, Treasurer

Dividends Second Mondays of June and December

Deposits draw interest from FIRST MONDAYS of MARCH, JUNE, SEPTEMBER and DECEMBER.

Bank hours from 9 a. m. to 2 p. m.

UNION SAVINGS BANK

INCORPORATED 1869

14 South Main Street, FALL RIVER, MASS.

Deposits received daily from 9 a. m. to 2 p. m., and Saturday Evenings, 6 to 8

OFFICERS

JEROME C. BORDEN, President

CYRUS C. ROUNSEVILLE, FREDERICK O. DODGE, Vice-Presidents
MELVIN B. HORTON, Sec'y. ADAM W. GIFFORD, Treas.

TRUSTEES

Jerome C. Borden
Isaac A. Brown
Thomas D. Covel
Frederick O. Dodge
Melvin B. Horton
Charles A. Pardee
Andrew J. Jennings
John D. Munroe
Cyrus C. Rounseville
John T. Robertson
A. Homer Skinner
James E. Winward
Theodore D. W. Wood
Marcus M. Wordell

BOARD OF INVESTMENT

Jerome C. Borden, Cyrus C. Rounseville, Frederick O. Dodge,
A. Homer Skinner, Thomas D. Covel.

Deposits made on or before the 18th of February, May, August and November commence to draw interest from the 15th of these months.

DIVIDENDS PAYABLE MAY 19 AND NOVEMBER 19

GAY, Art Photographer

ESTABLISHED IN 1863

Photography cannot be learned in a day. It requires years of patient study and application to acquire even a limited degree of proficiency. We have attained a high standard, and are keenly alive to all that pertains to progress in our profession. Come and reap the benefits of our knowledge and get a thoroughly artistic photograph.

Our styles and prices are so graded that everyone can afford something in our line. Come and see what we are doing.

GAY'S STUDIO

44 North Main Street, FALL RIVER, MASS.

CITIZEN'S SAVINGS BANK

INCORPORATED DECEMBER, 1851

SOUTH MAIN STREET, cor. BEDFORD STREET

FALL RIVER, MASS.

Deposits received daily from 9 a. m. to 2 p. m., and draw interest from first Monday of March, June, September and December

OFFICERS

JOHN C. MILNE, President

GEORGE H. EDDY, Secretary

E. E. HATHAWAY, Treasurer

WILLIAM F. WINTER, Assistant Treasurer

E. F. BORDEN, Teller

BOARD OF INVESTMENT

JOHN C. MILNE, HENRY H. EARL, SAMUEL W. HATHAWAY, JAMES M. SWIFT, WILLIAM F. THOMAS

Dividends, Second Monday in June and December. Discount, Tuesday

Annual Meeting, Second Monday in June

EDWARD M. CORBETT

Civil Engineer and Land Surveyor

BLUE PRINTING

Patent Office Drawings

Telephones: Bell, Auto

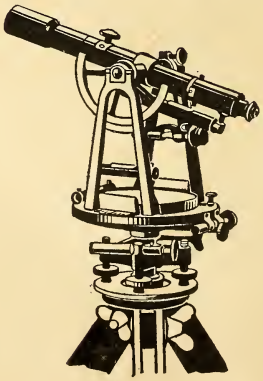

No. 70 Bedford Street

FALL RIVER

MASS.

CORBETT and HIGGINS, Architects

RESIDENT AND BUSINESS

DIRECTORY

—OF—

TIVERTON, PORTSMOUTH, MIDDLETOWN and LITTLE COMPTON

RHODE ISLAND

1910

CONTAINING A COMPLETE RESIDENT, STREET AND BUSINESS DIRECTORY, TOWN OFFICERS, SCHOOLS, SOCIETIES, CHURCHES, POST OFFICES, RATES OF POSTAGE.

Compiled and Published by A. E. FOSS & CO.,
HOPKINTON, MASS.

Copyright by A. E. Foss & Co., 1910

JOSEPH M. DARLING
ARCHITECT

56 North Main St., Fall River, Mass.

BOTH TELEPHONES

I. CHESTER POOLE, D. O.
Osteopathic Physician

204 HIGH STREET, FALL RIVER, MASS.

TELEPHONE CONNECTIONS.

GEO. W. SLADE E. B. LAKE B. S. C. GIFFORD

ALLEN, SLADE & CO.
Wholesale Grocers
and
COMMISSION MERCHANTS

18, 26 and 30 Third Street

FALL RIVER, MASS.

and 1 William Street, New Bedford

COFFEE ROASTERS and SPICE GRINDERS

CONTENTS

	Tiverton	Portsmouth	Middletown	Little Compton
Abbreviations	29	93	136	171
Business Directory	73	124	159	189
Business Directory of Out of Town Patrons	—	—	—	194
Churches	25	89	135	167
Games for Boys and Girls	—	—	—	203
Holidays in New England	—	—	—	220
Home Remedies	—	—	—	210
Household Helps	—	—	—	204
Index to Advertisers	—	—	—	221
Legacy and Succession Taxes in New England	—	—	—	218
Legislatures of New England	—	—	—	220
Post Office Regulations	—	—	—	214
Post Offices	21	85	—	165
Presidents of United States	—	—	—	213
Public Libraries	26	89	—	—
Resident Directory	29	93	136	171
Schools and Teachers	23	135	—	167
Societies, Clubs, etc.	21	91	—	169
Streets, Avenues, etc.	17	83	131	163
Town Officers	23	87	132	165
Weights and Measures	—	—	—	207

A. Homer Skinner Lumber Co.

6th St., between Bedford and Pleasant Sts.

FALL RIVER, MASS.

Complete Stocks of

ALL KINDS OF LUMBER Constantly on Hand

Also Windows, Sash, Window and Door Frames, Cypress, Fir and Redwood Doors, Mouldings and Inside Trim.

PROMPT DELIVERY LOW PRICES GIVE US A CALL

J. L. POPE, Manager

COVEL & OSBORN CO.

Troy Building, FALL RIVER

DEALERS IN

DOORS, SASH and BLINDS

AND ALL KINDS OF

Builders' Supplies

SOLE AGENTS

H. M. John's Mfg. Co. Mixed Paints

THE VERY BEST IN THE MARKET

LARGE STOCK LOW PRICES

139 Pleasant Street, - Fall River, Mass.

BELL TELEPHONE 822-23

CHARLES T. CAHOON

Contractor and Builder

JOBBING A SPECIALTY

Shop and Residence: 896 New Boston Road, - - Fall River, Mass.

Printing

of all
kinds
at

Reasonable Prices . . .

at the

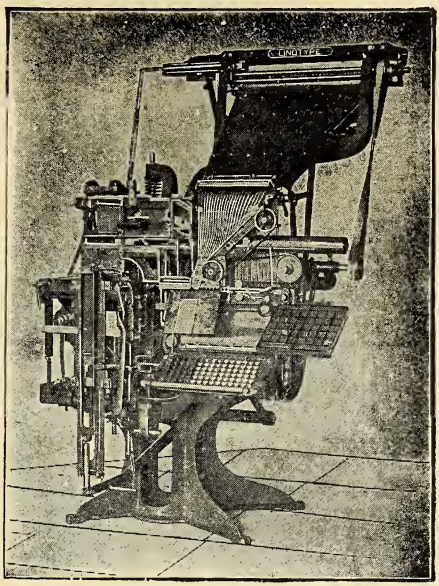

LAKEVIEW PRESS,

South Framingham,
Mass.

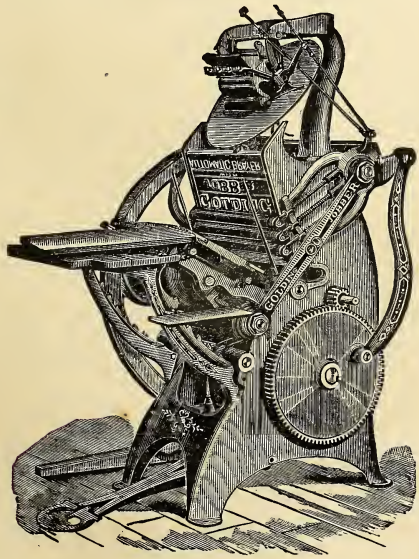

Blank Books
Library Catalogues
Posters
Wedding Stationery
Ball Printing
Society Printing
Bill Heads
Letter Heads
Envelopes,
Business Cards, Etc.

ESTABLISHED 1815

A. & H. G. HAMMETT

Dealers in

Lumber, Hardware, Brick, Cement, Lime, Sewer Pipe, H. W. John's Liquid Paints, Oils, Varnish, Glass, Etc.

319-321 THAMES STREET

Opposite Post Office

NEWPORT, R. I.

J. B. COTTRELL'S SONS

Marble and Granite Workers

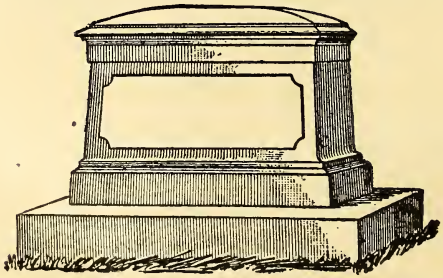

MONUMENTS AND HEADSTONES

Also Dealers in

Soapstone, Freestone and North River Bluestone

35 WARNER ST., NEWPORT, R. I.

OUR POLICY

Is to sell reliable goods with merit; goods of quality that we can stand behind and guarantee; to sell at a fair profit make prompt deliveries and treat you courteously always.

Thanking you for your patronage in the past and hoping to receive a share of it in the future, we are

Respectfully yours,

WM. B. SCOTT & CO.,

Telephone 1046 — 8 and 10 Broadway, Newport, R. I.

AGENTS FOR

Sharples Tubular Separators
Cyphers Incubators
American Wire Fencing
Armour's Fertilizers
Syracuse Plows
F. O. Pierce Co.'s Ready Mixed Paints

Real Estate — Insurance

J. B. PARSONAGE & SON

10 Franklin Street - - - Opposite Post-office

NEWPORT, R. I.

General Commission Agents

Personal attention given to the care and rental of Estates

TELEPHONE 93

SAMUEL W. MARSH

Funeral Director and Embalmer

101 Thames Street

Telephones { **Office, 923** / **Residence, 1059** } Newport, R. I.

Residence, 25 Cranston Avenue

"MEET ME AT BARNEY'S"

PIANOS

The best pianos made in both Grands and Uprights. Convenient terms to those who do not care to pay cash.

TALKING MACHINES

Edison and Victor—complete stock of both machines and records

SMALL MUSICAL INSTRUMENTS

of every description

The Latest Popular and Classical Music

Our Piano Tuning and Repairing Department, with a large force of expert workmen, awaits your orders They can rebuild your piano if necessary.

QUALITY CONSIDERED, WE ARE NEVER UNDERSOLD

BARNEY'S MUSIC STORE

140 Thames Street, - Newport, R. I.

Charles B. Harrington

Carpenter and Contractor

Jobbing of All Kinds Promptly Attended to. Plans and Estimates Furnished on Application

Shop and Residence

East Main Road, - South Portsmouth, R. I.

P. O. Address, Melville Branch, Newport

Telephone No. 302 Established 1877

BOSTON STORE

THE KING-McLEOD CO.

FOREIGN and DOMESTIC

DRY GOODS and MILLINERY

153, 155 and 157 Thames St.

NEWPORT, R. I.

LONE ELM CATTERY

FLORENCE E. HUGHES, Prop.

Angora Cats and Kittens

FROM PRIZE STOCK

FOR SALE

Braman's Lane, - South Portsmouth, R. I.

P. O., Melville Branch, Newport

The Geo. A. Weaver Co.

Sporting Goods
Fire-arms
Ammunition
Hardware, Cutlery
Paints, Tin Ware
Wooden Ware
Crockery
Glass Ware

Manufacturers' Agents

Wholesale and Retail Dealers

Telephone 1039

Seeds
Fertilizer
Farm, Garden and Lawn Requisites
Harnesses
Horse and Dog Supplies

19, 21 and 23 Broadway 13 and 15 Spring St.

NEWPORT, RHODE ISLAND

GEO. F. COTTRELL, Gen. Mgr. A. FRANK COTTRELL, Treas.

The Seaconnet River Oyster Co.

PLANTERS AND WHOLESALE SHIPPERS

We are in a position to furnish the trade with the choicest quality of Oysters both for OPENING AND IN THE SHELL; and owing to the location of our grounds we can supply stock during all conditions of weather.

Tiverton, - - R. I.

One minute walk from R. R. Station

TELEPHONE CONNECTIONS

Tiverton Directory

Streets, Avenues, &c.

Adamsville road, from East road to Little Compton line.
Bay st., from State ave., south.
Bay View ave., from Riverview ave., to Quaker ave.
Bedford road, from Bliss' Four Corners to Westport line.
Birch st., from Lake st., to Fish road.
Blaisdell ave., from Chace ave. to State ave., (N. T.)
Bluff ave., from Main road to Riverside Drive.
Borden Lane, from Main road west.
Brayton road, from Bulgar Marsh road to King road.
Brightman ave., from Highland road west.
Bulgar Marsh road, from Main road to Bliss' Four corners.
Carpenter ave., from State ave. to West Hilton st. (N. T.)
Cary Lane, from Main road to Riverside Drive.
Central ave., from Evans ave to Mt. Hope ave.
Chace ave., from Main road to Cliff ave. (N. T.)
Clement st., from Main road to Walnut st. (N. T.)
Cliff ave., from West Hilton st. to State ave. (N. T.)
Cornell road, from Bulgar Marsh road to King road.
Crandall road, from King road to Little Compton line.
Cross road, from Adamsville road to East road.
Davol road, from East road south.
Dewey ave., from Main road, near Cary Lane west.
Eagleville road, from Fish road to Stafford road.
East road, from Main road to Crandall road.
East Canonicus st., from Main road to Fish road, (N. T.)
East Hilton st., from Main road to Shove st., (N. T.)
East Hooper st., from Main road to Fish road, (N. T.)
East Judson st., from Main road to Shove st., (N. T.)
Eight Rods way, from East road to Little Compton line.
Evans ave., from Main road to Riverside drive at R. R. station.
Fish road, from state line to Bulgar Marsh road.
Fogland road, from Main road to Fogland point.
Hayden ave., from Main road east.
Highland road, from Main road, at top of Anthony hill, to Main road at Snell's bridge.
Highway The, from Main road to Fish road.
Hillside ave., from Lawton ave. to Main road.
Hobson ave., from Main road, opp. Hayden ave., to the shore.
Holden's lane, from Main road at Anthony Hill to Riverside Drive.
King road, from Main road at Seapowet corner to Crandall road.
Lake road, from King road to Little Compton line.
Lake st., from State line to East Judson st., (N. T.)

Lavault ave., from State ave. south (N. T.)
Lawton ave., from Main road to Highland road.
Main road, from Cary lane to Little Compton line.
Main st., from state line to Cary lane (N. T.)
Middle ave., from Main road to Highland road.
Mt. Hope ave., from Main road to Bluff ave.
Manaquaket road, from Main road at Bridgeport to Main road at the Job Gray place.
Narragansett ave., from Summit ave. to Main road.
Narrow ave., from Crandall road to Westport line at Tripp's corner.
Pierce ave., from Evans ave. north.
Pocassett court, off Lawton ave. north.
Puncatest Neck road, from West road to Fogland road.
Quaker ave., from Main road to Riverside Drive.
Railroad ave., off Riverside Drive.
Riverside Drive, from Cary lane to Main road at foot of Anthony hill.
Riverview ave., from Main road to Quaker ave.
Rock st., from State ave. to Walnut st., (N. T.)
Sawdy road, from Bliss' Four corners to Crandall road at King Road corner.
Seaconnet ave., from Main road to Summit ave.
Seapowet ave., from Main road to Puncatest Neck road.
Shove st., from State line to East Judson st. (N. T.)
South ave., from Main road to Highland road.
South st., from Main road to Summit ave.
Stafford road, from State line to Bliss' Four corners.
State ave.,(on state line), from Shove st., across Main road, to Bay st. (N. T.)
Summit ave., from Lawton ave. south.
Walnut st., from Main road to Shove st. (N. T.)
West road, from Main road at Tiverton Four corners to Puncatest Neck road.
West Canonicus st., from Main road to Bay st. (N. T.)
West Hilton st., from Main road to Bay st. (N. T.)
West Hooper st., from Main road to Bay st., (N. T.)
West Judson st., from Main road to Bay st. (N. T.)

GEORGE N. CHACE
Lather and Contractor
ALL JOBS PROMPTLY ATTENDED TO
Riverview Avenue, - - TIVERTON, R. I.

EDWIN F. HAMBLY
Blacksmith and Iron Worker

Shoeing and Jobbing Promptly Done

Main Road, opp. Post Office, TIVERTON, R. I.

GEO. C. HAMBLY

GROCERIES, MEATS AND PROVISIONS

Fruit and Vegetables in Their Season

TELEPHONE CONNECTION

TIVERTON, R. I.

ISAAC J. GODDU & SONS
The Hair Dressers

RAZORS HONED AND CONCAVED

Particular Attention Paid to Children

11 Main Street, - NORTH TIVERTON, R. I.

BUDLONG and CARR CO.

MARINE RAILWAYS

Launches for Sale and Hire

Moorings for Sale and Hire

AGENT FOR
ESSEX ENGINES

AGENT FOR THE
ROPER SAFETY PROPELLER

New and Second Hand Gasolene Engines for Sale

Automobile and Motor Boat Supplies

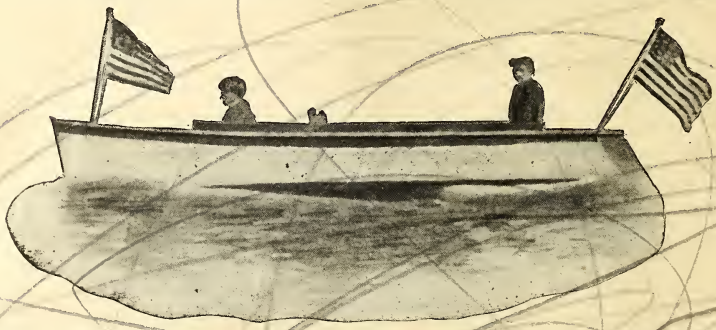

BOATS Hauled and Stored for the Winter

All Kinds of Jobbing Promptly Attended to

Wholesale and Retail Shellfish Dealers

CLAMS, OYSTERS and LOBSTERS

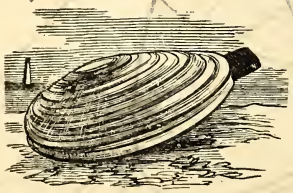

LIVE FISH FROM THE TRAPS

BOATS TO LET BAIT FOR SALE

TELEPHONE CONNECTION

Main Road, near Stone Bridge Hotel, - - TIVERTON, R. I.

Post Offices

Tiverton, Postmaster, Samuel Seabury.

MAILS ARRIVE 7.05, 7.45, 8.50, 9.50 a.m.; 12.35, 3.00, 5.40, 6.45 p.m.

MAILS CLOSE 7.05, 8.05, 8.30, 10.15, 11.10 a.m.; 3.05, 5.05, 6.05 and 7.05 p.m.

Tiverton Four Corners, Postmaster, A. P. White.

MAILS ARRIVE AND CLOSE 9.00, 11.00 a.m.; 3.30 and 6.30 p.m.

Societies, Etc.

NEW ENGLAND ORDER OF PROTECTION.

Meets first and third Monday evening of each month, in Whiteridge Hall, from October to April, at 7.30; from April to October at 8.00. Warden, Geo. L. Church.

PATRONS OF HUSBANDRY.

NONQUIT GRANGE No. 31.

Meets second and fourth Wednesday evening of each month in Grange Hall, Main street, Tiverton Four Corners. Master, Mrs. John A. Hathaway; Secretary, Mrs. Jason W. Gifford.

EZRA B. MANLEY
Mason Contractor
TEAMING and JOBBING

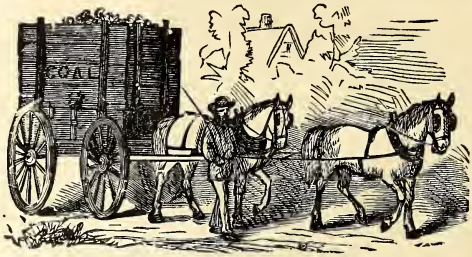

HEAVY TEAMING a SPECIALTY. Also Dealer in PURE MILK

All Orders Promptly Attended to

Central Avenue, - - - TIVERTON, R. I.

TELEPHONE CONNECTION

WALKER BROS.

DEALERS IN

Groceries and Provisions

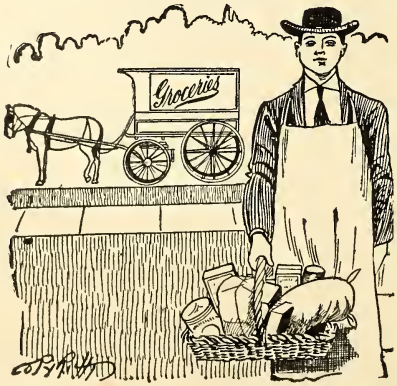

Fine Teas and Coffees

AGENTS FOR

King Arthur and Sterling Brand Flour

Three Stores { South Main Street, North Tiverton, R. I.
Corner South Main and Hall Sts., Fall River, Mass.
Corner South Main and Morgan Sts., Fall River, Mass.

AUTOMATIC and BELL TELEPHONE

Town Officers

Town Clerk.
A. LINCOLN HAMBLY.
Town Treasurer.
ISAAC BROWN.
Town Sergeant.
THOMAS FRANK MANCHESTER.
Town Council.
THOMAS V. SISSON, AMASA S. WILLISTON,
JOSEPH SUPERNANANT, ROY H. BEATTIE,
CHAS. A. HAMBLY, JR.
Health Officer.
DR. CHARLES H. BRYANT.
Assessors.
EDWARD SMITH, CHAS. E. WILLISTON,
WANTON DURFEE, GEO. A. BROWN,
GEORGE REYNOLDS.
School Committee.
MRS. ELIZA H. L. BARKER, PELEG D. HUMPHREY,
MRS. FERNANDO A. WILCOX.
Collector of Taxes.
CHARLES A. HAMBLY, JR.
Coroner.
JOHN R. HICKS.

Schools and Teachers

Dist.	Teacher's Name.	Where Graduated.
1	Mary E. Steere.	
2	Jennie M. Eldred,	Rhode Island Normal School.
3	Lucy S. Hathaway,	Middleboro Training School.
3	Clara A. Grinnell,	Bridgeport Grammar School.
4	Rosella Stewart,	P. W. Col. Nor. Sch., Charlottst'n, P. E. I.
4	Marion Gray,	Lynn H. S., Boston University.
5	Sarah E. Millard,	Fall River High School.
5	S. May Burton,	Black River Academy, Ludlow, Ver.
5	Mary M. Gavin,	Framingham Normal School.
5	Mary W. Healey,	Framingham Normal School.
5	Myra L. Manchester,	Rhode Island Normal School.
5	Anna A. St. John,	New Britain Normal School.
6	Margaret C. Murphy,	B. M. C. Durfee High School.
8	Joseph E. Shelley,	B. M. C. Durfee High School.
9	Sara C. Harticon,	Fall River Normal Training School.
10	Cleon A. Dunn,	Hyannis Normal School.
11	Earle M. Marble,	Harvard College and Bridgewater N. S.
12	Maud P. Lake,	Pawtucket High School.

ISAAC S. BORDEN

DEALER IN

Hay, Grain, Groceries, Meat and Provisions

FERTILIZERS, Etc.

191 Stafford Road, - - TIVERTON, R. I.

JOHN A. WAITE & SON

Blacksmiths, Wheelwrights and Carriage Painters

HARNESS, ROBES AND WHIPS

Sawing and Planing

TELEPHONE CONNECTION

Crandall Road, - - - TIVERTON, R. I.

ALBERT WALMSLEY

Carpenter and Contractor

And GENERAL JOBBING

All work promptly attended to at Reasonable Rates

53 West Hilton St., North Tiverton, R. I. Bell Telephone Connection

Churches

Baptist Temple, Main road, No. Tiverton.
Pastor, Rev. Peter M. McKay.
Sunday services: Sunday school 10.30 a.m. Preaching 11.30 a.m. Christian Endeavor meeting 7.00 p.m. Prayer meeting Wednesday, 7.45 p.m.

Central Baptist, Highland road.
Pastor, Rev. H. C. Hatchman.
Sunday services: Preaching 11.00 a.m. Sunday school 12.00 m. Young People's Union meeting 6.00 p.m. Evening service, 7.00, from Oct. to May; 7.30 from May to Oct.

Free Baptist, Organized 1841.
Pastor, Rev. John E. Waldron.
Sunday service: Preaching 11.00 a.m. Sunday school 12.15 p.m. Christian Endeavor meeting 7.00 p.m. Evening service 7.30. Thursday evening prayer meeting at 7.30.

Baptist Chapel, Crandall road.
Pastor, Rev. John E. Waldren.
Sunday services: Sunday school 3.00 p.m. Preaching Tuesday, 7.30 p.m.

Congregational, Main road, near East.
Pastor, Rev. Robert D. Frost.
Sunday services: 10.30 a.m. and 7.30 p.m. Sunday school 12.10 p.m. C. E. meeting, 7.00 p.m.

Congregational Chapel, Bliss' Four Corners.
Pastor supplied.
Sunday services: Preaching Sunday evening at 6.00

Episcopal Mission of the Holy Trinity, Hillside ave.
Minister in charge, Rev. James H. Denner.
Sunday services: 11.00 a.m. Sunday school 10.45 a.m.

Primitive Methodist, Main road, cor. Judson st., No. Tiverton.
Pastor, Rev. Aleanah Hesford.
Sunday services: Sunday school 10.00 a.m. Preaching 11.15 a.m. Evening service 7.00. (C. E. Meeting 6.15 p.m. Wednesday evening prayer-meeting 7.45. Ladies' Aid Society meets every Wednesday afternoon.

St. Christopher, Catholic, Main road.
Pastor, Rev. Michael Cook.
Sunday services: First mass 9.00 a.m.

Libraries

UNION PUBLIC LIBRARY, TIVERTON FOUR CORNERS

Established 1820. Number volumes, about 3,800.
Librarian, Miss Esther J. Manchester.
Library open Wednesday and Saturday, from 2.30 to 6.30 p.m.

WHITERIDGE HALL FREE LIBRARY.
LAWTON AVE.

Number volumes, about 5,725. Librarian, Miss Mary C. Seabury.
Library open Saturday, from 2 to 5 p.m.

C. H. WILKIE

Blacksmith and Wheelwright

Horse Shoeing and General Jobbing

ALL WORK Promptly Attended to at REASONABLE PRICES

P. O. Tiverton, R. I. Puncatest Neck Road

WILLIAM WILLIAMS

House Painter, Paper Hanger and House Decorator

PICTURE FRAMING A SPECIALTY

Paints and Wall Papers furnished if desired. Estimates cheerfully given.

85 State Ave., - NORTH TIVERTON, R. I.

TELEPHONE CONNECTION

GEORGE R. LAWTON

Auditor and Accountant

Office, 57 North Main Street.
Rooms 17–18

P. O. Box 159 Fall River, Mass.

Residence, Lawton Avenue.
Tiverton, R. I.

Telephone Connection.

ROCH LAVAULT

Pharmacist
7 Main Street
North Tiverton, R. I.

Drugs, Medicines, Chemicals

A FULL LINE of A. D. S. PREPARATIONS

Also Toilet Articles, Fancy Goods

Chamois Skins, Sponges, Brushes, Combs, Perfumery

PHYSICIANS' PRESCRIPTIONS CAREFULLY COMPOUNDED

Insurance Real Estate Mortgages Real Estate

I represent the largest and best Insurance Companies in existence: Ætna of Hartford, Conn., Continental of New York, N.Y., Fidelity Underwriters of New York, N. Y., Hartford of Hartford, Conn, Pawtucket Mutual of Pawtucket, R. I, whose reputation for honorable adjustment and prompt payment of losses is unexcelled,

Whether you wish to insure your property against fire wisely or invest idle capital safely, or hire capital on good security, or buy or sell real estate, call at my office. During thirteen years careful watch for my clients' safety, no one person of them all has ever lost one cent of principal or interest.

Have never had a dissatisfied customer in any branch of my business. Consultation free and strictly confidential.

A. LINCOLN HAMBLY,

Room 15, Fall River National Bank Building,
57 North Main St., Fall River, Mass.
Bell Telephone 806-21.

At Town Hall in Tiverton, R. I., every Tuesday.

WILLIAM H. D. TAYLOR

Upholsterer

GENERAL REPAIRING

SHADE and DRAPERY WORK

A SPECIALTY

Main Road, near Stone Bridge,

TIVERTON, R. I.

I. F. MORIN

Pianos, Furniture, Jewelry and Sewing Machines

30 Main St., North Tiverton, R. I., Near State Line

BELL TELEPHONE

SAMUEL F. STEWART

Contractor and Builder

Sawing and Planing General Mill Work

Plans and Estimates Furnished on Application.

Residence, 106 Hooper St., North Tiverton, R. I.

SHOP AT STONE BRIDGE

TELEPHONE

TIVERTON
Resident Directory

ABBREVIATIONS: Ag., agricultural; agt., agent; asst., assistant; ave., avenue; bds., boards; bldg., building; blk., block; cor., corner; clk., clerk; com. trav., commercial traveler; emp. employe; h., house; ins., insurance; J. P., justice of the peace; lab., laborer; mfr., manufacturer; N. T., North Tiverton; pl., place; P. O., post office; prof., professor; prop., proprietor; rd., road; T. F. C., Tiverton Four Corners.

After the name of a street the word "street" is omitted.

Adams, Charles F., farmer, h. Main rd., n. West.
Albert, Bartholomew T., carpenter, h. 47 Highland rd.
Albert, Chester A., clk., h. 347 East rd.
Albert, George, farmer, h. 347 East rd.
Albert, George W., farmer, h. 347 East rd.
Albert, Gertrude, Mrs., h. 297 Stafford rd.
Albert, Ruth A., h. 769 Crandall rd.
Alemeda, John, farmer, h. Lake rd., n. East rd.
Alder, Albert G. Capt., h. Quaker ave.
Allaire, Adaliade, Globe Wet Wash Co., (Fall River), h. 28 Walnut.
Allaire, Alderic, agent and canvasser, h. 28 Walnut, n. Chace ave., (N. T.)
Allaire, Melvina, weaver, h. 28 Walnut.
ALLEN, ARTHUR W., treasurer B. M. C. Durfee Trust Co., (Fall River), h. Narragansett ave., (in summer.)
Allen, Joseph W., foreman farmer, h. Main rd.
Alley, Frank D., ship carpenter, h. Main rd.
Almy, Albert W., farmer, h. Puncatest Neck rd. (T. F. C.)
Almy, Frank E., fisherman, h. Main rd., n. East.
Almy, Frederick A., carpenter, h. Puncatest Neck rd. (T. F. C.)
Almy, F. Mabel, emp. and bds. W. W. Cory's, Main rd., n. West.
Almy, Herbert C., farmer and butcher, h. Fogland rd.
Almy, Horace L., farmer, h. Puncatest Neck rd.
Almy, James M., farmer, h. Main rd., n. East.
Almy, Laura N., h. Puncatest Neck rd. (T. F. C.)

The best place in Fall River to buy your FURNITURE IS AT JAMES SUNDERLAND & SON
1381 So. Main St., Globe Corner, Fall River. All Goods Delivered FREE

YOU PAY LESS HERE
Troy Store
4th and Pleasant Sts.
Most Complete Department Store in Fall River
All Sections Connected with BELL TELEPHONES
Free Suburban Delivery

Almy, Louisa, Miss, h. West rd. (T. F. C.)
Almy, Maud, Miss, h. West rd. (T. F. C.)
Almy, Philip H., h. Puncatest Neck rd., (T. F. C.)
Almy, Samuel E., farmer, coal and grain, Puncatest Neck rd., h. do.
Almy, Stella L., Miss, music teacher, Puncatest Neck rd., bds. do.
Almy, William A., Capt., fisherman, h. Puncatest Neck rd., (T. F. C.)
Almy, William C., h. Fish rd., n. East Hooper.
Almy, William L., farmer and milkman, Fogland rd., h. do.
Anderson, John, h. 66 West Hooper, (N. T.)
Andre, Antone, weaver, h. 1 Birch, (N. T.)
Andrews, Abbie, Mrs., h. Bulgar Marsh rd., n. Main.
Andrews, Constantino, farmer, h. Main rd., cor. East rd.
Andrews, Eben, restaurant and groceries, Main rd., n. Stone bridge, h. do.
Andrews, George, restaurant, Main rd., (N .T.), h. do.
Andrews, George H., lunch room, cigars, confectionery, etc., 69 Main rd., h. 85 West Canonicus, (N. T.)
Andrews, George M., mason, h. Hayden ave.
Andrews, John, farmer, h. East rd., n. Main rd. (T. F. C.)
Andrews, Valdon, engineer, h. Main rd., cor. Nanaquaket rd.
Andrews, William N., livery stable, teaming and jobbing, Riverside Drive, h. do.
Arotha, Joseph, h. 127 State ave., (N. T.)
Ash, Emerson F. Mrs., h. Puncatest Neck rd.
Aston, Hutchinson, painter, h. 67 Shove, (N. T.)
Ayre, Alice, Mrs., h. 58 West Canonicus, (N. T.)
Ayre, Frank, clk., bds. 58 West Canonicus, (N. T.)
Ayre, Margaret, folder, bds. 58 West Canonicus, (N. T.)
Ayre, Mary Ann, bds. 58 West Canonicus, (N. T.)
Ayre, William, machinist, bds. 58 West Canonicus, (N. T.)

Babbitt, Amelia S., h. 1 Evans ave.
Bagshaw, Herbert B., lab., h. 102 East Hilton, (N. T.)

W. G. Pearse & Co., 129 to 135 Second St., FALL RIVER, MASS.
Incubators, Brooders, Poultry Supplies of all kinds.

W. B. M. CHACE & CO. Real Estate
INSURANCE
32 Bedford St.,
FALL RIVER, MASS.
Money to Loan

Bagshaw, Sarah, Mrs., h. 102 East Hilton, (N. T.)
Bailey, James A., steamfitter, h. 10 Riverview ave.
Bailey, Marshall A., carpenter and builder, 10 Riverview ave., h. do.
Baker, Lena, Mrs., h. Bay (N. T.)
Balderstone, John, emp. at Marshall's, h. 52 West Hilton (N. T.)
Balderstone, Robert, weaver, h. 52 West Hilton, (N. T.)
Barber, Benjamin, lawyer, (New York), h. Main rd., n. Evans ave., (in summer).
Barber, John H., letter carrier, h. 601 Main rd.
Barker, Herbert L., farmer, h. Main rd., n. West rd.
Barker, Joseph, weaver, h. 11 Chace ave., (N. T.)
Barker, Lillian C., h. Main rd., n. East.
Barker, Nellie, weaver, bds. 11 Chace ave., (N. T.)
Barker, Richard J., lumber, (Fall River), h. Highland rd., n. Anthony Hill.
Barbarow, Richard, emp. car barn, h. 96 Main rd., (N. T.)
Barlow, Edward, mule spinner, h. 35 Shove, (N. T.)
Barnaby, John, farmer, h. Cornell rd.
Barnett, George W., farmer, h. Adamsville rd., (P. O. Adamsville.)
Barnett, James H., farmer, h. Adamsville rd., (P. O. Adamsville.)
Barney, John F., retired, h. Riverside Drive.
Barrett, Noe, peddler, h. 66 West Canonicus, (N. T.)
Bateman, Byron A., carpenter, h. West rd., n. Main, (T. F. C.)
Bateson, Henry, spinner, h. 79 West Hilton, (N. T.)
Beardsworth, George S., weaver, h. 57 Stafford rd.
Beardsworth, Thomas, liquor dealer, Rock, h. 69 West Hilton, (N. T.)
Beattie, Roy H., civil engineer, Fall River, h. Main rd., n. Nanaquaket.
Beaulieu, Eugene, lab., h. 22 West Hooper, (N. T.)
Bell, William (New York), h. Mt. Hope ave., (in summer).
Bennett, Clarrisa, Mrs., h. Main rd., n. Stone Bridge.
Bent, Manuel, farmer, h. Fish rd.

J. H. WOOD & CO. 139 So. Main St. Fall River, Mass.
Our Watches keep good time and wear well, our prices are low

Wordell & McGuire Co. 81 to 89 Pleasant St. FALL RIVER, MASS.
It is a wise plan to buy Clothing here

Bentley, Charles F., farmer and milkman, Stafford rd., n. Eagleville, h. do.
Bento, Marion, farmer, h. 178 Fish rd.
Berg, John A., farmer, h. Stafford rd., n. Eagleville rd.
Berjeron, Adeline, Mrs., h. 352 Main rd.
Bernier, Joseph, loom fixer, h. 5 Clement, (N. T.)
Best, James R., h. Bluff ave.
Bezinet, Benjamin, Mrs., h. 3 Clement, (N. T.)
Bezinet, Charles, weaver, h. 3 Clement, (N. T.)
Bezinet, Eva, h. 3 Clement, (N. T.)
Biggest, John, speader tender, h. Main rd., n. Cary lane.
Binsonneault, Joseph, weaver, h. off Stafford rd., n. Fall River line.
Blais, Williston, milkman, 231 Fish rd., h. do.
Bliss, Frank C., farmer, h. Sawdy rd., cor. Bulgar Marsh.
Bliss, Harold S., patternmaker, bds. F. C. Bliss', Sawdy rd.
Bliss, Leroy S., school teacher, h. Sawdy rd.
Boardman, Alice M., h. 54 West Hooper, (N. T.)
Boardman, Ralph A., clk., h. 64 West Canonicus, (N. T.)
Boardman, Richard, mill overseer, h. Blaisdell ave., (N. T.)
Boardman, Thomas, h. 65 West Hilton, (N. T.)
Boardman, William, weaver, h. 54 West Hooper, (N. T.)
Boardman, William, Jr., drug clk., h. 54 West Hooper, (N. T.)
Boardman, William H., weaver, h. 150 East Hooper, (N. T.)
Bocsh, Jack, h. Main rd., cor. West Canonicus, (N. T.)
Boodry, Annie, Miss, bds. 797 Crandall rd.
Boodry, Ruth A., Mrs., h. 797 Crandall rd.
Booth, W. L., (Fall River), h. Riverside Drive, (in summer).
Borden, Frederick N., hatter, h. 49 West Judson, (N. T.)
Borden, Herbert M., patternmaker, h. 126 Stafford rd.
BORDEN, ISAAC S., groceries and provisions, 191 Stafford rd., h. 193, do.
Borden, John, h. Nanaquaket rd., n. Main rd.
Borden, Leroy H., clk., h. Stafford rd., n. Eagleville rd.
Borden, Samuel E., carpenter, h. 112 Main rd., (N. T.)
Borden, Thomas E., clk., h. Stafford rd.
Borkman, August, fisherman, h. off Pierce ave.
Bourgould, Frank, fireman, h. Hayden ave.

SHOP AT **McWHIRR'S** Fall River's Greatest Store
Complete Outfitters for the Home.

Industrial Trust Company

Capital Stock, - - - $3,000,000
Surplus, - - - - - $3,000,000

Newport Branch

Office with Newport Trust Co., 303 Thames Street

PARTICIPATION ACCOUNT

Moneys deposited in the Savings Department of the Industrial Trust Company draw interest from the fifteenth day of the months of February, May, August and November. Dividends at the rate of 4 per cent. per annum are paid (at present) on February 16 and August 16.

The depositors are secured by the invested funds of their deposits and in addition by the capital and surplus of the Company.

Officers of the Newport Branch

ANGUS McLEOD, *Chairman of Board.*
THOMAS P. PECKHAM, *Manager.*

Board of Managers

H. AUDLEY CLARKE
ANGUS McLEOD
THOMAS P. PECKHAM
HENRY A. C. TAYLOR
GEORGE R. CHASE
OTIS EVERETT
CYRUS P. BROWN

National Exchange Bank

38 WASHINGTON SQUARE

NEWPORT, R. I.

Capital, - - - - - $100,000.00
Surplus and Profits, - 93,210.00

Interest paid on Daily Balances, subject to check.

EDWARD A. BROWN, President
DAVID BRAMAN, Vice-President
GEORGE H. PROUD, Cashier

ISLAND SAVINGS BANK

38 WASHINGTON SQUARE

NEWPORT, R. I.

Incorporated 1873

Deposits received daily from 9 A. M. to 2 P. M.
Interest paid at the rate of 4% per annum.

EDWARD A. BROWN, President
DAVID BRAMAN, CHARLES H. WARD and
DR. NATHANIEL G. STANTON, Vice-Presidents
GEORGE H. PROUD, Secretary and Treasurer

Dividends January and July

AQUIDNECK NATIONAL BANK

UNITED STATES DEPOSITARY

286 THAMES STREET

Opp. New York Yacht Club Landing

NEWPORT

Capital - - - - -	**$200,000**
Stockholders Liability - -	**$200,000**
Surplus and Undivided Profits (over)	**$100,000**

PETER KING, President SAMUEL McADAM, Vice-President
THOMAS B. CONGDON, Cashier.

DIRECTORS

Samuel McAdam
Peter King
Christopher F. Barker
Angus McLeod
Charles A. Brackett
Thomas B. Congdon
Isaac L. Sherman
Charles H. Ward
Lewis L. Simmons, Jr.
Guy Norman

Fire Proof Storage and Safe Deposit Vaults. Foreign Exchange and Letters of Credit.

DISCOUNT MONDAYS 11 A. M.

NEWPORT NATIONAL BANK

8 Washington Square

INCORPORATED 1803 **Organized as a National Bank 1865**

CAPITAL, - $120,000

HENRY BULL, Jr., President
HENRY C. STEVENS, Cashier
HENRY C. STEVENS, Jr., Asst. Cashier

DIRECTORS

HENRY BULL, Jr.
HENRY C. STEVENS
GEORGE B. COGGESHALL
ALBERT K. SHERMAN
GEORGE W. SHERMAN
GRANT P. TAYLOR
HENRY C. STEVENS, Jr.

Discount Tuesdays 11 o'clock A. M.

Newport Trust Company

ANGUS McLEOD, President
THOMAS P. PECKHAM, Vice-President
EDWARD A. SHERMAN, Treasurer

RECEIVES DEPOSITS Subject to Check and pays Interest on Daily Balances of $300 and over.

IS A LEGAL DEPOSITARY for Executors, Administrators and Trustees.

RENTS SAFES in its Safe Deposit Vaults, which are unexcelled for security and convenience, at from $5 to $100 a year.

RECEIVES FOR SAFE KEEPING Securities, Wills, Silver and other valuables.

SELLS DRAFTS payable in all parts of the world.

303 Thames St. - NEWPORT, R. I.

YOU PAY LESS HERE
Troy Store
4th and Pleasant Sts.
Most Complete Department Store in Fall River
All Sections Connected with BELL TELEPHONES
Free Suburban Delivery

Boutelle, Frank, farmer, h. off Main rd., (T. F. C.)
Boyd, Frank, foreman, Capt. N. B. Church's farm, h. Nanaquaket rd.
Boyd, Lydia A., Mrs., h. Main rd., n. Evans ave.
Bradley, Bertha M., trimmer, h. West Hilton, (N. T.)
Bradley, Edmund, lab., h. West Hilton, (N. T.)
Bradley, Frank, clk., h. 63 West Hilton, (N. T.)
Bradley, Fred, grocer, 49 Main rd., h. do., (N. T.)
Bradshaw, Albert, weaver, h. 109 East Canonicus, (N. T.)
Bradshaw, Susan, Mrs., h. 109 East Canonicus, (N. T.)
Bradshaw, Thomas E., weaver, h. 109 East Canonicus, (N. T.)
Brady, Thomas T., cotton broker, (Fall River), h. Highland rd., (in summer).
Bragar, Joseph A., cook, h. Pierce ave.
Bramck, Mary P., Mrs., h. Stafford rd., n. Bulgar Marsh rd.
Brault, Arthur, slasher, h. Hillside ave.
Brayley, Isaac L., gardener, (Fall River), h. Evans ave., (in summer).
Brayton, Elnora S., h. 72 Stafford rd.
Brayton, Marrianna, bds. 72 Stafford rd.
Brayton, Timothy T., farmer and milkman, Brayton rd., h. do.
Briggs, Jennie, Mrs., emp. and bds. 247 Main rd.
Brightman, Louisa, Mrs., h. Main rd.
BRIGHTMAN, WILLIAM E., wholesale fish dealer, also real estate and insurance, 164 Bellevue ave., (Newport), h. Main rd.
Broderick, Dennis, bds. 11 Chace ave., (N. T.)
Broderick, Edward J., agent, bds. 98 East Hooper, (N. T.)
Broderick, James W., agent, h. 98 East Hooper, (N. T.)
Broderick, Mary C., h. 98 East Hooper, (N. T.)
Brodreur, Prosper, Mrs., h. 5 Clement, (N. T.)
Brophy, Edward, liquor dealer, Rock, h. 62 West Hooper, (N. T.)
Brophy, Thomas F., h. 62 West Hooper, (N. T.)
Brow, Frank E., caretaker, h. Fogland rd.

We Furnish Homes Complete
For Cash or Easy Payments. Prices as Low as the Lowest
James Sunderland & Son, 1381 So. Main St., Globe Cor., Fall River

Thibodeau's Commercial College
FALL RIVER, MASS.
Teaches all the Commercial Subjects. Helps All Graduates to Positions.

Brow, Willis H., engineer, (Bristol), h. Riverside Drive, (in summer).
Brown, Ann E., bds. J. Q. A. Brown's, Seapowet ave.
Brown, Caroline F., bds. J. Q. A. Brown's, Seapowet ave.
Brown, Charles H., farmer, h. East rd., n. Eight Rod Way.
Brown, Clark C., emp. and bds. Fogland rd.
Brown, Florence W., music teacher, Main rd., cor. King, h. do.
Brown, George A., farmer, h. Seapowet ave.
Brown, George E., cotton broker, h. Highland rd., n. Lawton rd.
Brown, Isaac, (Fall River), h. Middle ave., (in summer.)
Brown, Isaac, farmer, h. Main rd., n. King.
Brown, Isaac N., farmer, h. Main rd., n. Seapowet ave.
Brown, John Q. A., retired, h. Seapowet ave.
Brown, Mary C., h. Seapowet ave.
Brown, Nancy, Mrs., h. King rd.
Brown, Thomas F., lab., h. Main rd., (T. F. C.)
Brown, Warren L., farmer, h. East rd., cor. Lake.
Brownell, Isaac F., ice, teaming and jobbing, Highland rd., h. do.
Brownell, Isaac L., iceman, h. Lawton ave., off Summit.

BRYANT, CHARLES H., M. D., Physician and Surgeon, Health officer for the Town, office and residence, Main rd., foot of Anthony's Hill. Tel. connections. Office hours, until 9 a.m., 12 to 1 and after 6 p.m.

BUDLONG, GEORGE A., shellfish dealer (Budlong & Carr Co.), h. Main rd., n. Stone Bridge.
Budlong, Ida M. G., book-keeper, h. Main rd., n. Stone Bridge.
Budlong, James H., shellfish dealer, Riverside Drive, h. Quaker ave.
BUDLONG AND CARR CO., marine railways and shellfish dealers, (G. A. Budlong & A. L. Carr), Main rd., n. Stone Bridge Hotel.
Burgess, Alfred F., boss picker, h. 30 Walnut, (N. T.)
Burns, George A., clk., h. Quaker ave.
Burns, George O., carpenter, h. Bedford rd.
Burns, Ida H., h. Bedford rd., n. Westport line.
Burns, Joseph, emp. and bds. Stone Bridge Hotel.
Burton, May S., school teacher, h. 23 Evans ave.

W. B. M. CHACE & CO. Real Estate
INSURANCE
32 Bedford St.,
FALL RIVER, MASS.
Money to Loan

Bury, Clarence E., editor, Fall River Herald, h. Middle ave., (in summer).
Bury, John W., clk., (Fall River), h. Middle ave., (in summer.)
Bury, Margaret, principal, Slade School, (Fall River), h. Middle ave., (in summer).

Cabral, Manuel, farmer, h. Fish rd.
Cady, Henry W., lunch room, cigars, etc., State ave., (N. T.) h. do.
Cahill, James, mule spinner, h. Eagleville rd.
Cahill, James W., insurance, h. Eagleville rd., n. Fish rd.
Campbell, John W., farmer, h. Eight Rod Way, (T. F. C.)
Canfield, Edward, dofer, h. 70 Main rd., (N. T.)
Camera, Amos P., h. off Puncatest Neck rd., (T. F. C.)
Camera, Manuel, h. 136 East Canonicus, (N. T.)
Carpenter, Arthur, salesman, h. 28 Main, (N. T.)
Carpenter, John, mill overseer, h. 28 Main, (N. T.)
Carpenter, John, Jr., electrical contractor, 28 Main, (N. T.), h. do.
Carpenter, Lydia M., book-keeper, bds. 28 Main, (N. T.)
Carpenter, Victoria, sales-lady, h. 28 Main, (N. T.)
CARR, ALVA L., marine railways, etc., (Budlong & Carr Co.), Main rd., n. Stone Bridge, h. do.
Carr, Ann M., Miss, h. Main rd., n. Evans ave.
Carr, Benjamin F., farmer, h. Crandall rd., (P. O. Adamsville.)
Carr, Sarah M., Mrs., h. 986 Crandall rd., (P. O. Adamsville.)
Carr, Wilfred, farmer, h. 986 Crandall rd., (P. O. Adamsville.)
Carreau, Emma, Mrs., h. 136 East Canonicus, (N. T.)
Carroll, John, h. 72 Shove, (N. T.)
Carter, Frank, loom fixer, h. 71 Blaisdell ave., (N. T.)
Cassidy, John T., mule spinner, h. 102 East Hilton, (N. T.)
Castino, Fred W., cook, h. Main rd., n. Little Compton line.
Castonguay, Napoleon, spinner, h. 10 Main, (N. T.)
Caswell, David S., carpenter, h. Main rd., n. East rd.

Do You Want a WATCH Or Any Jewelry
BE SURE AND CALL HERE
NICOLET'S 20 North Main St., Fall River, Mass.

BESSE-RUSSELL CO.
BESSE SYSTEM
CLOTHIERS HATTERS OUTFITTERS
132-136 South Main Street, cor. Borden, Fall River, Mass.

Caoaco, Manuel Sylvia, farmer, h. Puncatest Neck rd., (T. F. C.)
Cavemevo, Reta, Mrs., h. Cary lane.
Caya, Frank, carpenter, h. 125 State ave., (N. T.)
Caya, Simeon, weaver, h. 13 Rock, (N. T.)
Chace, Annie M., Mrs., h. Dewey ave.
Chace, Cauncy J., shoe lining cutter, h. 180 Stafford rd.
CHACE, GEORGE N., contracting lather, Riverview ave., h. do.
Chace, James B., machinist, h. 180 Stafford rd.
Chace, Mary E., stenographer, h. Dewey ave.
Chace, Peace E., h. East rd., n. Main, (T. F. C.)
Chace, Sarah A. Mrs., (Fall River), h. Lawton ave., opp. Summit ave., (in summer).
Chace, William P., book-keeper, h. Dewey ave.
Chagnon, Dona, meat cutter, h. Main rd., n. Stone Bridge.
Charest, Francis, h. 352 Main rd.
Charrette, George E., overseer carder, h. Cliff ave., (N. T.)
Church, Abbie E., h. Main rd., n. South ave.
Church, Caroline M., h. Nanaquaket rd.
Church, Edna G., bds. Mrs. M. P. Church's, Main rd.
Church, George L. Capt, h. Main rd., n. Evans ave.
Church, Isaac L., fisherman, h. 23 Evans ave.
Church, Isaac L. Mrs., h. Main rd., n. South ave.
Church, Joseph, Capt., fisherman, h. 23 Evans ave.
Church, Joseph, 2nd, engineer, h. Main rd., Anthony hill.
Church, Lucy M., school teacher, h. 23 Evans ave.
Church, Mary Ida, bds. Mrs. M. P. Church's, Main rd.
Church, Mary P. Mrs., h Main rd., opp. Mt. Hope ave.
Church, Nathaniel B., Capt., h. Nanaquaket rd.
Church, Oliver, student, h. Main rd.
Clark, Peter, teamster, h. 6 Clement, (N. T.)
Coggeshall, Abner, poultry raiser, Stafford rd., cor. Bedford, h. do.
Coggeshall, Joel H., carpenter, h. Stafford rd., n. Bedford.
Coggeshall, M. Lydia, h. Stafford rd., n. Bedford rd.

R. S. REED CO. FOUR FLOORS FINE FURNITURE
86 Pleasant Street, FALL RIVER

YOU PAY LESS HERE
Troy Store
4th and Pleasant Sts.
Most Complete Department Store in Fall River
All Sections Connected with BELL TELEPHONES
Free Suburban Delivery

Constance, Jesse M., weaver, h. 56 West Canonicus, (N. T.)
Cook, Hubert B., clk., h. East rd.
Cook, J. Charles, veterinary surgeon, Main rd., n. West rd., h. do.
Cook, John T. farmer, h. East rd.
Cook, Sarah L., Mrs., h. Mt. Hope ave.
Coombs, George F., book-keeper, h. Mt. Hope ave.
Cooper, Lawrence E., weaver, h. 100 Main.
Corellier, Paul, blacksmith, Bliss' Four Corners, h. do.
Cormeria, Benjamin P., farmer and milk dealer, Main rd., n. East rd., h. do.
Cormier, Francis L., weaver, h. 9 Clement, (N. T.)
Cornell, Annie E., music teacher, 9 Quaker ave., h. do.
Cornell, John, fisherman, h. East rd., n. Main rd.
Cornell, William A., Capt., fisherman, h. 9 Quaker ave.
Corriea, Joseph, lab., h. 82 Lake, (N. T.)
Corscadden, Albert, weaver, h. 42 Main, (N. T.)
Corscadden, Arthur, brush maker, h. 42 Main, (N. T.)
Corscadden, Emily, Mrs., h. 42 Main, (N. T.)
Corscadden, Emily, spinner, h. 42 Main, (N. T.)
Corscadden, George, loom fixer, h. 42 Main, (N. T.)
Cory, Abby, Mrs., h. Main rd.
Cory, Andrew H., h. Lawton ave.
Cory, Edward J., fisherman and poultry raiser, Main rd., n. West, (T. F. C.), h. do.
Cory, Elizabeth B., h. Stafford rd., n. Bulgar Marsh rd.
Cory, George H., farmer, h. 298 Stafford rd.
Cory, Howard T., farmer, h. rear 298 Stafford rd.
Cory, Lester W., farmer, h. Main rd., n. East.
Cory, Myron F., h. Main rd., n. West.
Cory, Phoebe C., Mrs., h. Lawton ave., n. Summit ave.
Cory, Samuel R., farmer, h. rear 298 Stafford rd.
Cory, Thomas F., farmer and milkman, rear 298 Stafford rd., h. do.
Cory, Warren W., farmer, h. Main rd., n. West.
Costa, Joseph, h. rear 158 Stafford rd.
Cote, Eugene L., emp. and bds. Stone Bridge Hotel.

ROGERS & ALLEN'S SCHOOL of BUSINESS and SHORTHAND
109 South Main Street, Fall River, Mass.
We teach Rapid Calculation in a thorough manner

Wordell & McGuire Co. 81 to 89 Pleasant St. FALL RIVER, MASS.
Clothing seen here; at other stores by-and-by

Cote, X., boot and shoe repairer, 113 State ave., (N. T.), h. at Fall River.
Cotta, Antone M., farmer, h. East rd., cor. Cross rd.
Cottrell, A. Frank, treasurer, S. R. O. Co., h. 11 Evans ave.
Cottrell, A. Frank, Jr., h. Evans ave.
Cottrell, Calista, bds. 11 Evans ave.
Cottrell, Elmer E., fisherman, h. Main rd., n. Highland rd.
Cottrell, Etta F., bds. W. H. Cottrell's, Fish rd.
Cottrell, George F., president S. R. O. Co., h. Main rd., n. Nanaquaket.
Cottrell, James F., lab., h. Fish rd.
Cottrell, James T., bds. 11 Evans ave.
Cottrell, Lydia A. Mrs., h. Main rd., n. the stone bridge.
Cottrell, Samuel W., fisherman, h. Main rd.
Cottrell, Samuel W., Jr., fisherman, h. Main rd.
Cottrell, William H., farmer and fisherman, h. Fish rd.
Couet, Fred, mill hand, h. Crandall rd.
Couet, Thomas, farmer, h. Crandall rd.
Crandall, Frank P., farmer, h. 838 Crandall rd.
Crandall, Irving A., poultry raiser, 887 Crandall rd., h. do.
Crandall, Stephen G., farmer, h. 887 Crandall rd.
Crepeau, David H., carpenter, h. Clement, (N.. T.)
Crook, Alice, Mrs., h. Hayden ave.
Cropper, John, h. 81 Shove, (N. T.)
Cropper, Peter, h. 81 Shove, (N. T.)
Crosby, James, h. 8 Evans ave.
Crosson, Bernard, (Standard Wet Wash Laundry), h. 150 East Hooper, (N. T.)
Crosson, Catherine E., drawer-in, h. 150 East Hooper, (N. T.)
Crosson, Margaret G., drawer-in, h. 150 East Hooper, (N. T.)
Crosson, Mary L., drawer-in, h. 150 East Hooper, (N. T.)
Crosson, Patrick, (Standard Wet Wash Laundry), h. 150 East Hooper, (N. T.)
Cudero, Frank, farmer, h. 205 Fish rd.
Culligan, Andrew J., card-room, h. 61 West Hilton, (N. T.)
Curran, Daniel V., liquor dealer, (Fall River), h. Highland rd, (in summer).

WM. J. HUTCHINSON PICTURES AND FRAMES Largest Stock of MOULDINGS in the City
154 Second St., cor. Borden, Fall River, Mass,

Nicolet Optical Co. If your eyes trouble you we have in our employ a graduate physician-oculist and the best optical establishment in Fall River.

20 North Main Street

Curran, Mary E., Mrs., h. 65 Shove, (N. T.)
Curt, August, farmer, h. West Judson, n. Bay.
Curt, Manuel, farmer and milk dealer, West Judson, n. Bay, h. do.
Cushman, Benjamin G., h. off Main, n. the highway.

Damara, Emile, mill-hand, h. 36 Main, (N. T.)

DAUGHTERS, ANDREW N. (M.D.) physician and surgeon. Ex Inturne of City Hospital of Indianapolis, Ind., '88 and '89; '89 and '90. Post graduate course in Jefferson Medical College, Phil. session, '90-'91. Surgeon on Great Northern Railroad, '91-'94. Town Physician. Office and residence, Main rd., tel., 36-5.

Davenport, Benjamin W., bicycle repairer, South, h. do.
Davenport, Clara Mrs., h. South.
Davenport, Edward, hatter, h. 65 West Hilton, (N. T.)
Davis, Stephen, (Taunton), h. Railroad ave., (in summer).
Davol, Asa T., pool room, waiting room, Main rd., h. do.
Davol, Henry L., hatter, h. Bluff ave
Davol, Susan B., h. Eight Rod Way, (T. F. C.)
Dawson, Elizabeth, emp. and bds. 105 East Canonicus, (N. T.)
Dean, David, (Raynham), h. Riverside Drive, (in summer).
Dean, Sarah, Mrs., (Taunton), h. Riverside Drive, (in summer).
Decker, Garrett F. & Co., oyster growers and dealers, Riverside Drive.
DeCosta, Joseph, farmer, h. Lake rd., n. King rd.
DeCosta, Manuel, lab., h. Lake rd., n. King rd.
Delano, Charles A., bds. S. E. Almy's, Puncatest Neck rd.
Delmage, Edward, machinist, h. West Hooper, (N. T.)
Delmage, Elizabeth A. Mrs., h. 151 Main rd., (N. T.)
DeMello, Manuel, farmer, h. Lake rd., n. East rd.
Demers, Vincent, carpenter, h. 17 Carpenter ave., (N. T.)

R. A. McWHIRR CO. Mail orders filled the same day as received.

W. B. M. CHACE & CO. Real Estate
INSURANCE
32 Bedford St.,
FALL RIVER, MASS. Money to Loan

Dennis, Edward M., h. 75 King rd.
Dennis, James, H., Rev., rector Episcopal Mission.
Dennis, Nathaniel D., fisherman, h. Narragansett ave.
DeOlivada, Manuel, farmer, h. West Hooper, (N. T.)
Deponte, M. Thomas, clk., h. 158 Stafford rd.
Derbyshire, Herrietta, Mrs., h. West Canonicus, (N. T.)
Derosia, Joseph, h. 9 Clement, (N. T.)
Desilete, Adelaide, farmer, h. off Bay, (N. T.)
Desilete, Joseph, h. 69 West Judson, (N. T.)
Desmarais, Israel, loom fixer, h. 5 Clement, (N. T.)
Desrochers, Everett, h. Fish rd.
Dillon, Michael J., buyer for E. S. Brown Co., (Fall River), h. Railroad ave., (in summer.)
Dinnie, Alexander, deputy, Shell Fish Commission, h. Riverside Drive.
Dodge, Jennie E., h. Puncatest Neck rd., (T. F. C.)
Dodge, Leander, farmer, h. Puncatest Neck rd., (T. F. C.)
Donnelly, Daniel, night watchman, h. 167 East Hooper, (N. T.)
Donnelly, John, spinner, h. 167 East Hooper, (N. T.)
Donovan, Jeremiah, (Fall River), h. Evans ave., (in summer.)
Donovan, Leora A., clk., h. Evans ave.
Doucet, Albert, h. Bay, cor. State ave., (N. T.)
Douglass, Abbott, farmer, h. Bulgar Marsh rd., n. Main rd.
Douglass, Henry G., farmer and milkman, Main rd., n. West, h. do.
Draper, Edward, h. Fish rd.
Dubecque, Ciril, farmer, h. Bay, (N. T.)
Dubois, Louis, h. 102 State ave.
Ducas, Joseph, h. 26 Clement, (N. T.)
Ducette, Artoneau, h. 10 Main, (N. T.)
Duchamp, Eliza, Mrs., h. Cliff ave., (N. T.)
Dunbar, Henry E., engineer, h. Quaker ave.
Dunn, Cleon A., school teacher, h. 784 Crandall rd.
Dunn, Patrick, h. 109 East Judson, (N. T.)
Dunn, Thomas, spinner, bds. 109 East Judson, (N. T.)
Dunnigan, Cornelius, teamster, h. 40 Main, (N. T.)

QUALITY is just what you are sure of at
J. H. WOOD & CO., Jewelers and Silversmiths
139 South Main Street, Fall River, Mass.

YOU PAY LESS HERE
Troy Store
4th and Pleasant Sts.
Most Complete Department Store in Fall River
All Sections Connected with BELL TELEPHONES
Free Suburban Delivery

Dupoint, Ellen, Mrs., h. 143 East Canonicus, (N. T.)
Dupoint, Manuel, farmer, h. 158 Stafford rd.
Dupoint, Nellie M., weaver, h. 143 East Canonicus, (N. T.)
Dupont, Adaliade J., cook, h. 7 Clement, (N. T.)
Dupont, Louis O., musician, h. 7 Clement, (N. T.)
Dupont, Narcise G., h. 7 Clement, (N. T.)
Duprey, Joseph M., farmer and milkman, off Bay, (N. T.), h. do.
Durfee, Addie M., Mrs., h. Main rd., cor. Bulgar Marsh.
Durfee, David, lab., h. Highland rd., n. Lawton ave.
Durfee, David, farmer, h. Bulgar Marsh rd.
Durfee, Edgar J., h. Stafford rd.
Durfee, Frank E., h. Main rd., cor. Bulgar Marsh rd.
Durfee, Frederick E., machinist, h. Stafford rd.
Durfee, George A., fisherman, h. Quaker ave.
Durfee, Harriet L., h. off Stafford rd., n. Eagleville rd.
Durfee, Harry E., h. Stafford rd.
Durfee, Henry, farmer, h. Seapowet ave.
Durfee, Henry A., lab, h. Riverview ave., cor. Bay View.
Durfee, Henry C., bds. H. Durfee's, Seapowet ave.
Durfee, John, carpenter, h. Main rd., Nanaquaket rd.
Durfee, Joseph Walter, ice cream, Main rd., n. East, (T. F. C.), h. do.
Durfee, Joseph, agent, h. Main rd., n. East.
Durfee, Marietta B., h. off Stafford rd., n. Eagleville rd.
Durfee, Mary E., schoo lteacher, bds. H. Durfee's, Seapowet ave.
Durfee, Oliver P., farmer, h. 211 Stafford rd.
Durfee, Robena, Mrs., h. Bulgar Marsh rd., n. Fish.
Durfee, Sarah, Miss, h. Nanaquaket rd.
Durfee, Sarah E., h. off Stafford rd., n. Eagleville rd.
Durfee, Thomas J., farmer, h. Main rd., n. Bulgar Marsh.
Durfee, Wanton H., farmer, bds. J. R. Hicks', Main rd., (N. T.)
Durfee, William, (Fall River), h. Puncatest Neck rd., n. West rd., (in summer.)
Durfee, William, farmer, h. Main rd., n. Bulgar Marsh.

Carpets, Oil Cloths, Straw Mattings
JAMES SUNDERLAND & SON,
1381 South Main St., Globe Corner, Fall River

Wordell & McGuire Co. 81 to 89 Pleasant St. FALL RIVER, MASS.
Free and honest advice about Clothing

Dwelley, Marion W., Mrs., h. off Bulgar Marsh rd.
Dwelley, Roscoe O., farmer and milkman, Brayton rd., n. Bulgar Marsh, h do.
Dyer, Betsey A., Mrs., h. Main rd., n. East.

Eagan, Margaret A, h. 35 Shove, (N. T.)
Ellison, Albert E., chief gunner's mate, (ship New Jersey), h. 93 East Canonicus, (N. T.)
Ellison, Ida B., book-keeper, bds. 93 Canonicus, (N. T.)
Ellison, Samuel, weaver, h. 93 East Canonicus, (N. T.)
Entwistle, Dora E., Mrs., h. 12 Main rd., (N. T.)
Entwistle, John J., thread dresser, h. 12 Main rd., (N. T.)
Estes, Bertha, Miss, bds. 9 Stafford rd.
Estes, Charles D., machinist, h. 9 Stafford rd.

Farado, Manuel, carder, h. West Canonicus, (N. T.)
Farnham, F. Cleveland, emp. at Fall River, h. Main rd., Anthonys' Hill.
Farnsworth, Fannie, Mrs., h. 113 Highland rd.
Farnsworth, Sarah C., dressmaker, 113 Highland rd., h. do.
Farnum, Arthur E,, mason and contractor, Riverview ave., h. do.
Ferada, Antone, farmer, h. 104 Fish rd.
Fernandez, Manuel, farmer, h. Lake rd., n. East rd.
Fernandez, Manuel P., farmer and milkman, Borden lane, (N. T.), h. do.
Ferries, Thomas, fisherman, h. off Pierce ave.
Ferron, Gabriel, emp. P. D. Humphrey's, h. Nanaquaket rd.
Ferry, Frank, farmer, h. 90 Fish rd.
Ferry, Joseph, farmer, h. off Fish rd.
Filisberto, Manuel F., farmer, h. East rd.
Fish, Clinton B., fisherman, h. Main rd.
Fish, Edgar E., slasher tender, h. 119 Fish rd.
Fish, Henry A., farmer, h. Fish rd., (N. T.)
Fish, Horace E., fisherman, h. Main rd., n. Nanaquaket.
Fitzler, Ferdinand H., laborer, h. 28 Highland rd.
Fitzler, John E., marine engineer, h. 28 Highland rd.

Nicolet's Jewelry Store 20 North Main Street FALL RIVER
The Best Place to Buy Jewelry and Have Repairing Done
Entire Satisfaction Guaranteed

W. B. M. CHACE & CO. Real Estate
INSURANCE
32 Bedford St.,
FALL RIVER, MASS. Money to Loan

Flannagan, Annie M., cloth inspector, h. 5 Chace ave., (N. T.)
Flannagan, Dennis, mule spinner, bds. 5 Chace ave., (N. T.)
Flannagan, Hugh, plumber, (Fall River), h. Riverside Drive, (in summer).
Flannagan, John, weaver, h. 11 Chace ave., (N .T.)
Flannagan, Katherine, trimmer, h. 5 Chace ave., (N. T.)
Flannagan, Mary, h. Shove, cor. East Hilton, (N. T.)
Flannagan, Patrick, h. Shove, cor. East Hilton, (N. T.)
Flannagan, Thomas, lab., h. 5 Chace ave., (N. T.)
Flannagan, William F., painter, h. 6 Clement, (N. T.)
Ford, William H., poultry raiser, Puncatest Neck rd., h. do.
Fornia, Joseph, h. Rock, (N .T.)
Forsyth, Robert, variety store, 75 West Judson, (N. T.), h. do.
Fortier, Francis, farmer and milkman, 174 Fish rd., h. do.
Fossett, Everett S., marine engineer, h. off Riverview ave.
Foster, Justin G., marine engineer, h. Evans ave., n. Riverside Drive.
Fountain, Louis, weaver, h. 127 State ave., (N. T.)
Fournier, Joseph, lab., h. 22 West Hooper, (N. T.)
Fournier, Peter, third hand, h. 22 West Hooper, (N. T.)
Fragar, Larien, h. 26 Walnut, (N. T.)
Frain, Margaret, emp. and bds. Stone Bridge Hotel.
Fraits, E. Warren, h. Riverside Drive, n. Evans ave.
Fraits, Joseph M., farmer, h. Fish rd.
Francis, John M., lab., h. Main rd., n. Nanaquaket rd.
Frey, Charles E,, marine engineer, h. Evans ave., n. Riverside Drive.
Frey, John H., fireman, h. Evans ave., n. Riverside Drive.
Frost, Emma, h. 50 Highland rd.
Frost, Harold I., student, h Main rd., n. East rd., (T. F. C.)
Frost, Harold M., student, h. 50 Highland rd.
Frost, John M., boat carpenter, h. 50 Highland rd.
Frost, Robert C., carpenter, h. 16 Riverview ave.
Frost, Robert D. Rev., pastor Congregational Church, h. Main rd., n. East rd., (T. F. C.)
Frost, William, carpenter, h. 16 Riverview ave.

Congdon, Carpenter & Co. Paints, Oils and Varnishes Blacksmiths' and Carriage Makers' Supplies.
58, 62 and 68 FOURTH STREET, FALL RIVER, MASS.

Wordell & McGuire Co. 81 to 89 Pleasant St. FALL RIVER, MASS.
The largest Children's Clothing Store in Bristol County

Frost, William H., student, h. Evans ave.
Frost, William I., h. Evans ave.
Fuller, Charles A., Capt., h. Riverview ave.
Fuller, Sarah A., Mrs., h. Main rd., n. West, (T. F. C.)
Funck, Eleazar M., Mrs., h. Evans ave.
Furtado, Manuel, emp. and bds. Stone Bridge Hotel.
Furtado, Manuel A., h. 6 Clement, (N. T.)

Gadsby, Emma, Miss, h. Main rd., cor. Narragansett ave.
Gadsby, John, baker, (Fall River), h. Main rd., n. Anthony's hill.
Gadsby, William, h. Main rd., cor. Narragansett ave.
Gage, Herbert F., lab., h. East rd., n. Main rd., (T. F. C.)
Gagne, Osias, dofer, h. 3 Clement, (N. T.)
Gagnon, Israel, weaver, h. 40 Main, (N. T.)
Gagnon, M. Antoinnette, Mrs., h. 36 Lake, (N. T.)
Gamache, Simon J., carpenter, h. 70 Shove, (N. T.)
Gammage, Mabel L., book-keeper, bds. 947 Crandall rd.
Gammage, Wanton B., teaming and jobbing, 947 Crandall rd., h. do.
Gardner, Angeline, Miss, h. off Main rd., (N. T.)
Gardner, Henry B., farmer, h. Main rd., n. Evans ave.
Gardner, John M., farmer, h. off Main rd., (N. T.)
Gauthier, Adelaid, h. 96 East Hooper, (N. T.)
George, Jane, Mrs., h. Main rd., n. P. O.
George, Maud D., nurse, Main rd., n. P. O., h. do.
Gifford, Annie J., Mrs., h. 16 Evans ave.
Gifford, Franklin H., pool and lunch rooms, Main rd, h. do.
Gifford, Jason W., Capt., painter, carpenter and builder, Central ave., h. do.
Gifford, Jason W., Mrs., Fall River newspaper correspondent, h. Central ave.
Gifford, John A., h. East rd., (P. O. Adamsville.)
GODDU, ALFRED, hairdresser, (Isaac J. Goddu & Sons), 11 Main, (N. T.), h. 386 Clarkson.

Do You Want a **WATCH** Or Any Jewelry
BE SURE AND CALL HERE
NICOLET'S 20 North Main St., Fall River, Mass.

Thibodeau's Commercial College Under Same Management Twenty-one Years.
FALL RIVER, MASS.

GODDU, HENRY, (hairdresser), Isaac J. Goddu & Sons, 11 Main, (N. T.), h. 386 Clarkson.
GODDU, ISAAC J., hairdresser, (Isaac J. Goddu & Sons), 11 Main, (N. T.), h. 386 Clarkson.
Goden, George, wine clk., h. 3 Clement, (N. T.)
Goff, Marie L., ring spinner, h. 52 Main, (N. T.)
Goff, Nathan S. B., emp. Marshall's, h. 42 Main, (N. T.)
Gomes, Antone H., farmer, h. Lake rd., n. King.
Gomes, Mary C., Mrs., h. 104 Fish rd.
Gorse, Thomas B., second hand in mill, h. 52 West Judson, (N. T.)
Governo, Joseph, carder, h. 90 Fish rd.
Grab, Frederick, boiler maker, h. Riverview ave., cor. Central.
Grab, Hubert, engineer, h. Riverview ave., cor. Central.
Gray, Annie M. Mrs., h. Puncatest Neck rd., (T. F. C.)
Gray, Arthur W., farmer, h. Bulgar Marsh rd., n. Brayton.
Gray, Caroline E., Mrs., h. Highland rd.
Gray, Charles E., emp. and bds. T. F. Cory's, Stafford rd.
Gray, Edgar A., fisherman, h. East rd., n. Main rd.
Gray, Edward C., fisherman, h. East rd., (T. F. C.)
Gray, Emma J. Mrs., h. Puncatest Neck rd.
Gray, Frances, Mrs., h. East rd., (T. F. C.)
Gray, Frank W., emp. and bds. D. D. Humphrey's, Nanaquaket rd.
Gray, Frederick J., farmer, h. East rd., n. Main rd., (T. F. C.)
Gray, George W., hairdresser, pool room, cigars, etc., Riverside Drive, h. do.
Gray, Georgianna, Mrs., h. 226 Bulgar Marsh rd.
Gray, Leroy P., book-keeper, h. Main rd., n Nanaquaket.
Gray, Lizzie T., school teacher, h. Main rd., n. Nanaquaket.
Gray, Mabel H., bds. Mrs. Sophia Gray's, Main rd.
Gray, Marion, school teacher, bds. Mrs. C. E. Gray's, Highland rd.
Gray, Samuel, fisherman, h. off Puncatest rd., n. West rd.
Gray, Sarah H., h. Main rd., n. Nanaquaket.
Gray, Sophia, Mrs., h. Main rd., n. Nanaquaket.
Gray, Thomas H., emp. and bds. T. F. Cory's, Stafford rd.

Nicolet's Jewelry Store 20 North Main Street FALL RIVER
The Best Place to Buy Jewelry and Have Repairing Done
Entire Satisfaction Guaranteed

BESSE-RUSSELL CO.
BESSE SYSTEM
CLOTHIERS HATTERS OUTFITTERS
132-136 South Main Street, cor. Borden, Fall River, Mass.

Gray, Thomas T., farmer, h. Main rd., n. Nanaquaket.
Gray, Walter C., fisherman, h. Main rd.
Green, Annie, Mrs., h. off Stafford rd., n. Bedford.
Greenhalgh, Harry, (Fall River), h. Riverview ave., (in summer.)
Greenhalgh, William, h. Highland rd., n. Anthony hill.
Greer, Ida M., Mrs., h. 94 Stafford rd.
Griffiths, William H., whaler, h. Lake rd., n. King.
Grinnell, Abbie, h. Puncatest Neck rd., (T. F. C.)
Grinnell, Abbie C., Mrs., h. 793 Crandall rd.
Grinnell, Adelbert F., receiving clk., h. South ave.
Grinnell, Annie F., school teacher, bds. Mrs. P. H. Grinnell's, Pocasset court.
Grinnell, Annie M., h. Main rd., n. Anthony's hill.
Grinnell, Benjamin H., lab., h. East rd., n. Main, (T. F. C.)
Grinnell, Charles F., carpenter, h. Main rd., n. Bulgar Marsh.
Grinnell, Chester S., h. Main rd., n. the Catholic Church.
Grinnell, Clarrisa A., school teacher, bds. Mrs. P. H. Grinnell's, Pocasset court.
Grinnell, Daniel C., retired sea captain, bds. G. G. Hambly's, Riverview ave.
Grinnell, Elizabeth W., Mrs., h. 194 Main rd., (N. T.)
Grinnell, Elmer E., carpenter and contractor, Main rd., n. South, h. do.
Grinnell, Frank F., fisherman, h. Main rd., (T. F. C.)
Grinnell, George A., painter, h. Main rd., n. Bulgar Marsh.
Grinnell, George A. Jr., painter, bds. G. A. Grinnell's, Main rd.
Grinnell, G. Herbert, manager, Grinnell's stable, Lawton ave., h. Main rd., n. Nanaquaket.
Grinnell, Harry W., pool room and hair-dressing parlor, Main rd., cor. East, h. Main rd., n. West.
Grinnell, John C., lab., h. 793 Crandall rd.
Grinnell, Levi J., policeman, h. Main rd., n. the Catholic Church.
Grinnell, Nathaniel, farmer, h. Main rd., n. Bulgar Marsh rd.
Grinnell, Philip S., Mrs., boarding house, Main rd., (Anthony's hill), h. do.

R. S. REED CO. FOUR FLOORS FINE FURNITURE
86 Pleasant Street, FALL RIVER

W. B. M. CHACE & CO. Real Estate
INSURANCE
32 Bedford St.,
FALL RIVER, MASS. Money to Loan

Grinnell, Philip S., 2nd, Capt., fisherman, h. Puncatest Neck rd.
Grinnell, Priscella H. Mrs., h. Pocasset court.
Grinnell, R. Frank, tinsmith, etc., (Fall River), h. Main rd., n. Cary lane.
Grinnell, Stella E., Mrs. h. Puncatest Neck rd.
Grinnell, Stephen H., h. Bluff ave.
Grinnell, Thomas W., painter, h. Summit ave.
Grinnell, Walter F., Capt., h. Main rd., n. South ave.
Groce, Henry R., (Washington, D. C.), h. Broadview Main rd., (in summer.)
Guillemette, D. Alvinia, spinner, h. 36 Lake, (N. T.)
Guillemette, G. Ernelle, spinner, h. 36 Lake, (N. T.)
Guillemette, Isaac, weaver, h. 135 East Canonicus, (N. T.)
Guilotte, Philies, cigars, confectionery, bowling alley, etc., Main rd., h. 4 Lavault ave., (N. T.)
Guimand, Hanore, pool room, 133 State ave., (N. T.), h. 129 do.
Gunning, Thomas F., Dr., (Fall River), h. Hillside ave., (in summer).

HALL; NONQUIT GRANGE, Main rd., n. East rd., (T. F. C.)
Hall, Waite's, 850 Crandall rd.
Hall, Whitridge, Lawton ave., n. Stone bridge .
Hambly, Abner C., farmer, h. Main rd.
Hambly, Albert H., farmer, h. East rd., n. Lake.
Hambly, Annie E., asst. for Town Clerk, h. Main rd.
HAMBLY, A. LINCOLN, insurance, real estate, etc., 107 Highland rd., h. do.
Hambly, A. Richmond, h. East rd., n. Lake.
Hambly, Charles A., provisions, Main rd., h. do.
Hambly, Charles A., Jr., com. trav., h. Main rd.
Hambly, Clover L., stenographer, bds. 602 Main rd.
HAMBLY, EDWIN F., blacksmith, Main rd., h. 602 Main rd.
Hambly, Eliza, Mrs., h. Main rd., n. stone bridge.
HAMBLY GEORGE C., Stone Bridge Market and Grocery, Main rd., h. do.

Diamonds direct from the cutters mounted in any style mounting.
J. H. WOOD & CO.
139 SOUTH MAIN STREET, - - - FALL RIVER, MASS.

Nicolet Optical Co. If your eyes trouble you we have in our employ a graduate physician-oculist and the best optical establishment in Fall River.

20 North Main Street

Hambly, George G., market gardener, Riverview ave., h. do.
Hambly, James A., butcher, bds. J. O. Hambly, Main rd.
Hambly, James O., farmer, h. Main rd., n. Evans ave.
Hambly, Maria A., nurse, Main rd., n. East, h. do.
Hambly, Otis F., h. 44 Highland rd.
Hambly, Sylvester L., h. Main rd., n. Evans ave.
Hamlin, Frederick, (Taunton), h. Railroad ave., (in summer.)
Hampson, John, farmer, h. Main rd.
Hampson, John Jr., weaver, h. Main rd.
Hannon, Daniel, card grinder, h. 76 West Hooper, (N. T.)
Hannon, John H. steamfitter, h. 76 West Hooper, (N. T.)
Hannon, Margaret V., weaver, bds. 76 West Hooper, (N. T.)
Hart, Almeda, Mrs., h. 965 Crandall rd.
Hart, Alonzo F., farmer, h. Crandall rd., n. Narrow ave.
Hart, Ansel C., lab., h. 900 Crandall rd.
Hart, Asa, farmer, h. 769 Crandall rd.
Hart, Charles E., farmer, h. Crandall rd.
Hart, David W., farmer, h. Main rd., n. Little Compton line.
Hart, Edward P., farmer, h. Main rd., n. East, (T. F. C.)
Hart, Edward W., farmer, h. East rd., n. Main rd., (T. F. C.)
Hart, Eliza A., Mrs., h. 934 Crandall rd.
Hart, Eugene A., pilot, h. 949 Crandall rd.
Hart, Frank E., h. 778 Crandall rd.
Hart, Frederick C., farmer, bds. 965 Crandall rd.
Hart, George P. W., poultry raiser, Main rd., n. Little Compton line, h. do.
Hart, Harriet A., Mrs., h. 900 Crandall rd.
Hart, Horatio N., farmer, h. 913 Crandall rd.
Hart, Isaac A., carpenter, bds. 965 Crandall rd.
Hart, Lester V., grocer and poultry raiser, 926 Crandall rd., h. do.
Hart, Orlando F., h. 778 Crandall rd.
Hart, Rachael, Mrs., h. Crandall rd., n. King.
Hart, Roland G., farmer, h. 906 Crandall rd.
Hart, Sabrina, Mrs., h. 906 Crandall rd.
Hart, Simeon R., farmer, h. 785 Crandall rd.
Hart, William E., farmer, h. 934 Crandall rd.

HAVE YOUR PICTURES FRAMED AT **WM. J. HUTCHINSON'S** THE OLD STAND

154 Second St., cor. Borden, Fall River, Mass.

Hart, William R., carpenter, h. Main rd., n. East rd., (T. F. C.)
Hartley, Clara, clk., h. 125 East Canonicus, (N. T.)
Hartley, Samuel, grocer, 125 East Canonicus, (N. T.), h. do.
Hastie, Robert A., fisherman, h. 871 Crandall rd.
Hatch, Samuel, Mrs., h. Riverside Drive, n. Holden's lane.
Hatchman, Herbert E., Rev., pastor, Baptist Church, h. Highland rd., n. Anthony hill.
Hathaway, Charles B., farmer, bds. S. W. Hathaway's, Main rd.
Hathaway, Charles E., farmer, h. Main rd.
Hathaway, John A., saw mill, lumber, teaming and jobbing, East rd., n. Eight Rod Way, h. do.
Hathaway, Samuel W., milkman, etc., (S. W. Hathaway & Sons), Main rd., h. do.
Hathaway, S. W. & Sons, milkmen and market gardeners, Main rd.
Hathaway, William, clk., h. West Judson, n. Main rd.
Hathaway, William E., farmer, h. Main rd.
Haynes, Brooke, farmer, h. (Lakeview) 333 Stafford rd.
Healey, Ivan L., fish, fruit, etc., 96 Canonicus, (N. T.), h. do.
Healey, William B., farmer, h. off Main rd., (T. F. C.)
Herbert, Onesime J., jeweller, h. 15 Chace ave., (N. T.)
Helger, Conrad, mason and contractor, Main rd., n. Bulgar Marsh, h. do.
Helger, Frank W., fisherman, h. Main rd.
Helger, George E., fisherman, h. Main rd.
Helger, Henry W., farmer and blacksmith, h. Main rd., n. Bulgar Marsh.
Henthorn, Elizabeth, Mrs., h. 110 East Canonicus, (N. T.)
Henthorn, John J., weaver, h. 110 East Canonicus, (N. .T.)
Hesford, Aleanah, Rev., pastor First P. M. Church, h. 56 Main rd., (N. T.)
Hewitt, Elizabeth, speeder tender, h. 70 Main rd., (N. T.)
Hewitt, James F., lab., h. 70 Main rd., (N. T.)
Hicks, Benjamin F., retired, h. West rd., (T. F. C.)
Hicks, Edgar A., milkman, Main, h. do., (P. O. Fall River.)
Hicks, Edward W., farmer and milkman, 194 Main rd., h. do.
Hicks, John R., real estate, milk, live stock, etc., Main rd., (N. T.), h. do.
Higgins, Miles, spinner, h. 70 Main rd., (N. T.)
Hill, Josiah, machinist, bds. 112 East Canonicus, (N. T.)
Hill, Philip C., electrician, h. 297 Stafford rd.
Hill, Thomas, mule spinner, h. 47 Main, (N. T.)

W. G. Pearse & Co., 129 to 135 Second St., FALL RIVER, MASS.

Harness, Horse Furnishings, Turf Goods, etc.

W. B. M. CHACE & CO. Real Estate
INSURANCE
32 Bedford St.,
FALL RIVER, MASS. Money to Loan

Hill, William, spinner, h. 112 East Canonicus, (N. T.)
Hilton, John R., Fall River, h. Riverside Drive, (in summer.)
Hindle, William, retired, h. Riverside Drive, n. Holden's lane.
Hindle, William C., h. Riverside Drive, n. foot Anthony's hill.
Hindley, Benjamin, machinist, h. 72 Shove, (N. T.)
Hodgins, James J., spare hand, h. 136 East Canonicus, (N. T.)
Hodgins, Marry C., speeder tender, h. 136 East Canonicus, (N. T.)
Hodgson, William A., emp. at Fall River, h. Riverside Drive, opp. Catholic Church.
Holden, James, grocer, 81 Main rd., (N. T.), h. do.
Holden, Lawrence L., wholesale liquor dealer, (Fall River), h. Riverside Drive, (in summer.)
Holden, William, lab., h. 114 East Canonicus, (N. T.)
HOPKINS, WILLIAM I., artesian wells, hardware, etc., Main rd., h. do.
Horsman, George, h. 105 East Canonicus, (N. T.)
Horton, Nathaniel, Mrs., (Swansea), h. Pierce ave., (in summer.)
Howard, Theodore F., farmer, h. Seapowet ave., n. Main rd.
Howarth, Alexander, h. 148 East Hooper, (N. T.)
Howarth, Holden, h. 51 West Judson, (N. T.)
Howarth, James A., steam-fitter, h. 51 West Judson, (N. T.)
Howarth, Robert W., lab., h. 51 West Judson, (N. T.)
Howarth, Thomas, weaver, h. 15 Chace ave., (N. T.)
Howland, John C., farmer, h. Main rd.
Howland, John C., Jr., musician, h. Main rd., n. Nanaquaket rd.
Hughes, James, weaver, h. 21 Rock, (N. T.)
Hughes, John, Jr., weaver, h. 65 Shove, (N. T.)
Hughes, William, weaver, h. 65 Shove, (N. T.)
Humes, Samuel, weaver, h. Eagleville rd., n. Fish rd.
Humphrey, Anna F., h. Nanaquaket rd.
Humphrey, David D., milkman and market gardener, Nanaquaket rd., h. do.
Humphrey, Ira W., h. Nanaquaket rd.
Humphrey, Irving D., notary public, Riverside Drive, h. do.
Humphrey, Peleg D., lumber, coal, etc., Riverside Drive, h. Nanaquaket rd.
Hunt, Frederick, asst. physical director, h. 65 West Hilton, (N. T.)

Hurel, Alphonse, weaver, h. 69 West Judson, (N. T.)
Hurst, James H., farmer, h. off Stafford rd.
Hussey, Charles I., lab., bds. S. E. Almy's, Puncatest Neck rd.
Hutchings, William, pickle mfr., 139 Main, (N. T.), h. do.
Hutchings, William H., clk., bds. 139 Main, (N. T.)

Ibbotson, Henry, loom fixer, h. 135 East Canonicus, (N. T.)
Ibbotson, Phillis, Mrs., h. 135 East Canonicus, (N. T.)
Ingham, Anna G., dress maker, Main rd., opp. Evans av., h. do.
Ingham, Annie, bds. Arthur Ingham, Main rd.
Ingham, Arthur, h. Main rd., opp. Evans ave.
Ivers, Ella F., (New Bedford), h. Nanaquaket rd., (in summer.)

Jean, Neal, farmer, h. Cornell rd.
Jean, Seveiran, farmer, h. Cornell rd.
Jennings, Adraniana, h. Mt. Hope ave.
Johnson, John, h. 94 East Hooper, (N. T.)
Johnson, John A., salesman, h. 89 East Canonicus, (N. T.)
Jones, Ellen J., weaver, h. 96 Main rd., (N. T.)
Jones, Frank, farmer, h. Cornell rd.
Jones, Thomas, poultry raiser, 57 Stafford rd., h. do.
Jones, William, weaver, h. 96 Main rd., (N. T.)
Joyce, James H., h. 143 East Canonicus, (N. T.)
Judd, Andrew J., farmer, h. 403 Stafford rd.

Kearns, John J., liquor dealer, Rock, (N. T.), h. 107 East Canonicus, do.
Kearns, Thomas, retired, h. 90 Main rd., (N. T.)
Keaveney, Patrick, h. 292 Main.
Kelley, George H., (Fall River), h. Evans ave., cor. Riverside Drive, (in summer.)
Kelley, James W., farmer, h. Fish rd.
Kelley, John, meat cutter, h. Main rd., n. Evans ave.
Kelley, Margaret A., h. Fish rd.
Kelley, Margaret M., web drawer, h. Fish rd.
Kelley, Mary E., web drawer, h. Fish rd.
Kellogg, Benjamin F., retired, h. Middle ave.
Kellogg, Emma L., h. Middle ave.
Kennedy, Joseph, farmer, h. King rd.
Kenney, Charles T., lab., h. 26 Fish rd., (N. T.)
Kenney, John W., loom fixer, h. 26 Fish rd., (N. T.)
Kenney, Joseph E., h. 26 Fish rd., (N. T.)

R. A. McWHIRR CO. Is admittedly the Shopping Center of Bristol County.

YOU PAY LESS HERE
Troy Store
4th and Pleasant Sts.
Most Complete Department Store in Fall River
All Sections Connected with BELL TELEPHONES
Free Suburban Delivery

Kenney, Maria, Miss, h. 26 Fish rd., (N. T.)
Keogh, Catherine, Mrs., h. Main rd., opp. Monahan's Waiting Room.
Keun, Manuel, farmer, h. Bulgar Marsh rd., n. Fish rd.
King, Adoniram, farmer, h. Crandall rd.
King, Barbara, h. Main rd., n. Evans ave.
King, Charles P., fisherman, h. Crandall rd.
King, Joseph A., caretaker, h. Main rd., cor. Evans ave.
Kreider, Adam F., piper, h. Main rd., n. Evans ave.

Labounty, Joseph, weaver, h. 91 East Canonicus, (N. T.)
Labrie, Frank, carpenter, h. 18 Carpenter ave., (N. T.)
Ladoux, Sandy, plumber, h. 148 East Hooper, (N. T.)
Lafferty, John A., emp. and bds. at Stone Bridge Hotel.
Lafleur, Joseph, general store, 141 State ave., (N. T.), h. do.
Lafrance, Eugene, h. 28 Main, (N. T.)
Lake, Abner D., lab., h. Main rd.
Lake, Charles H., driver, h. 516 Main rd.
Lake, Edward F., clk., h. 28 Stafford rd.
Lake, Frank J., mail carrier, h. Bluff ave.
Lake, James A., Capt., h. 75 West Canonicus, (N. T.)
Lake, Mary G., Mrs., h. 516 Main rd.
Lake, Nellie J., bds. 516 Main rd.
Lake, Pardon A., fireman, bds. 516 Main rd.
Lake, Robert B., mail carrier, h. Main rd., n. South ave.
Lake, Walter K., babbitt block and slide yacht fittings, 1 Evans ave., h. do.
Lanoue, Henry A., hair-dresser, Main rd., n. Stone Bridge, h. at Fall River.
LaPointe, Manuel M., milkman, Cary lane, h. do.
LaPointe, Philemon, Mrs., h. 4 Lavault ave., (N. T.)
Larzenian, Antone, farmer, h. Main rd., cor. East rd.
Latham, Percival F., (New York), h. Riverside Drive, n. Evans ave., (in summer.)
Lauzon, Julia, Mrs., h. 11 Clement, (N. T.)
Lavault, Edward, carpenter, h. 4 Lavault ave., (N. T.)
Lawton, Andrew H., farmer, h. Cross rd., (P. O. Adamsville.)
LAVAULT, ROCK, apothecary, 7 Main, (N. T.), h. 9 do.
LAWTON, GEORGE R., auditor and accountant, Lawton ave., h. do.

Leach, James, loom fixer, h. 42 Main, (N. T.)
Leach, Robert K., painter, h. West Hilton, n. Main, (N. T.)
Leamer, Manuel, h. 37 Lake, (N. T.)
LeBouef, Armand, lab., h. 48 Lake, (N. T.)
LeBouef, Armand, mill operative, h. 70 West Hooper, (N. T.)
LeBouef, Arthur, spinner, h. 5 Birch, (N. T.)
LeBouef, Claudia, cloth inspector, h. 48 Lake, (N. T.)
LeBouef, Francis, loom fixer, h. 167 East Hooper, (N. T.)
LeBouef, Fred, mill operative, h. 2 Birch, cor. Lake, (N. T.)
LeBouef, George, weaver, h. 5 Birch, (N. T.)
LeBouef, Philip, spinner, bds. 70 West Hooper, (N. T.)
Lees, George W., policeman, h. 101 East Canonicus, (N. T.)
Lees, John, h. 67 Shove, (N. T.)
Lees, John, Jr., painter, bds. 67 Shove, (N. T.)
Lees, Joseph, h. 67 Shove, (N. T.)
Legace, Joseph, twister, h. 3 Clement, (N. T.)
Lemay, Onesinphor, loom fixer, h. 97 East Canonicus, (N. T.)
Lemay, Telesphor, h. 97 East Canonicus, (N. T.)
Leonard, Jeremiah, farmer, h. 168 Stafford rd.
Leonard, Michael J., farmer, h. 168 Stafford rd.
Lepage, Germain, loom fixer, h. 9 Clement, (N. T.)
Levasseur, Alfred, teamster, h. 9 Clement, (N. T.)
Levasseur, George, picker, h. 9 Clement, (N. T.)
Levasseur, Ernest, coal and wood, Main rd., (N. T.), h. do.
Levasseur, Joseph, weaver, h. 44 Lake, (N. T.)
Levesquve, Ernest, second hand, h. 143 East Canonicus, (N. T.)
Levesque, John B., spinner, h. 121 East Hooper, (N. T.)
Levitre, Edward, weaver, h. 32 Walnut, (N. T.)
Levitre, John, weaver, h. 32 Walnut, (N. T.)
Levitre, Joseph, retired, h. 32 Walnut, (N. T.)
Lewis, Benjamin M., fisherman, h. Riverview ave.
Lewis, Emma F., dress maker, Main rd., opp. Riverview ave., h. do.
Lewis, Etta L., stenographer, h. Highland rd.
Lewis, George Frank, Capt., supt. S. R. O. Co., h. Highland rd., cor. Lawton ave.
Lewis, George D., fish buyer, h. Highland rd., cor. Lawton ave.
Lewis, Mary, Mrs., h. Main rd., opp. Riverview ave.
Lewis, William F., fisherman, h. East rd., n. Main rd., (T. F. C.)
Libra, Emil, h. King rd.
Libra, George, farmer, h. King rd.

Fine Jewelry, Scarf Pins, Links, Handy Pins, Brooches, Fobs, etc.

J. H. WOOD & CO.

139 SOUTH MAIN STREET, - - - FALL RIVER, MASS.

YOU PAY LESS HERE
Troy Store
4th and Pleasant Sts.
Most Complete Department Store in Fall River
All Sections Connected with BELL TELEPHONES
Free Suburban Delivery

Lichtfieldt, August, harness, boat and shoe repairer, Main rd., h. Highland rd.
Littlefield, Susie R., Miss, bds. R. M. Wyatt's, Summit ave.
Lizotte, Ernest, farmer, h. 343 Stafford rd.
Lizotte, M. Alice, dress maker, 343 Stafford rd., h. do.
Lizotte, Wilfred J., farmer, h. 343 Stafford rd.
Lockinger, Peter J., fisherman, h. Lawton ave., opp. Summit ave.
Lollis, John P., emp. and bds. J. K. Snell's, 133 Brayton rd.
Lupien, Hermon P., printer, h. 28 Walnut, (N. T.)

Macfarlane, Sarah A., Mrs., h. Evans ave., n. Main rd.
Machado, Antone F., farmer, h. 142 Fish rd.
Macomber, B. Frank, Capt., fish dealer, (Macomber & Nickerson Co.), h. 47 Highland rd.
Macomber, Edward P., engineer, h. off Pierce ave.
Macomber, Everett E., engineer, h. off Pierce ave.
Macomber, Lydia A., housekeeper for O. M. Oswell, Crandall rd.
Macomber, Otto V., machinist, h. 94 Stafford rd.
Macomber, Philip S., trap fisherman, h. Main rd., n. Bulgar Marsh.
Macomber, Ruth C., telephone operator, h. off Pierce ave.
Macomber, Sarah A., Mrs., h. East rd., n. Adamsville.
Macomber, Theodore A., fisherman, h. East rd., n. Lake.
Macomber & Nickerson Co., fish dealers, (Capt. B. F. Macomber), Main rd., cor. Nanaquaket rd.
MAHONEY, JAMES H., supt. R. A. McWhirr Co., (Fall River), h. Main rd., n. South, (in summer.)
Mahurn, James H., h. Main rd., n. Nanaquaket rd.
Mailhotte, Louis, h. 21 Main, (N. T.)
Manchester, Albert T., chauffeur, h. Main rd., n. West, (T. F. C.)
Manchester, Annie, at Town Farm, Main rd.
Manchester, Arthur, lab., h. Main rd.
Manchester, Arthur E., farmer and teamster, h. 90 King rd.
Manchester, Arthur S. R., lab., h. Main rd., n. Seapowet ave.
Manchester, Bailey, farm hand, bds. 913 Crandall rd.
Manchester, Charles E., blacksmith, Main rd., h. do.
Manchester, Charles F., fisherman, h. off Bulgar Marsh rd.
Manchester, Charles H., carpenter, h. Main rd., n. Nanaquaket rd.
Manchester, Charlotte, music teacher, Main rd., (T. F. C.), h. do.

Manchester, Daisy M. T., student, bds. I. F. Manchester's, Evans ave.
Manchester, David H., farmer, h. 718 Crandall rd.
Manchester, David R., cook, h. Puncatest Neck rd., n. West, (T. F. C.)
Manchester, Delia S., Mrs., h. 313 Main rd.
Manchester, Edward B., Jr., painter, h. Highland rd.
Manchester, Edward W., teaming and jobbing, Main rd., (T. F. C.), h. do.
Manchester, Elmer R., Mrs., h. Middle ave.
Manchester, Esther J., librarian, h. Main rd., cor. King.
Manchester, Fannie D., h. Highland rd.
Manchester, George C., chauffeur, h. 112 Highland rd.
Manchester, George L., conductor, h. Main rd., n. Bulgar Marsh.
Manchester, George S., lab., h. Main rd.
Manchester, Gideon C., farmer, h. East rd., (T. F. C.)
Manchester, G. Francis, teaming and jobbing, Narragansett ave., h. do.
Manchester, Giles E., fisherman, h. East rd., n. Main rd., (T. F. C.)
Manchester, Grace F., school teacher, bds. I. F. Manchester's, Evans ave.
Manchester, Hannah J., h. Narrow ave., n. Crandall rd.
Manchester, Harvey M., marine engineer, h. 17 Lawton ave.
Manchester, Henry, painter, h. Highland rd.
Manchester, Henry F., cook, h. Bulgar Marsh rd., n. Fish rd.
Manchester, Herbert A., farmer, h. Main rd., cor. Bulgar Marsh
Manchester, Herbert A., farmer, h. Main rd., cor. Bulgar Marsh.
Manchester, Holder W., poultry raiser, King rd., cor. Brayton h. do.
Manchester, Isaac F., Capt., h. Evans ave.
Manchester, James M., fisherman, h. Bulgar Marsh rd.
Manchester, James M., Jr., h. Bulgar Marsh rd.
Manchester, John E., farmer and milkman, 236 Main rd., h. do.
Manchester, John F., bds. Isaac Brown's, Main rd.
Manchester, John P., farmer, h. Bulgar Marsh rd., n. Fish rd.
Manchester, John S., h. 784 Crandall rd.
Manchester, Levi, retired, h. Main rd., opp. Riverview ave.
Manchester, Lydia L., h. 793 Crandall rd.
Manchester, Maria E., Mrs., h. Highland rd.
Manchester, Mary, h. 313 Main rd.

Tinware and Stovepipe Made and Repaired

We also carry a full line of Repairs for all Stoves and Ranges

JAMES SUNDERLAND & SON, 1381 South Main St., Globe Cor. FALL RIVER

W. B. M. CHACE & CO. Real Estate
INSURANCE
32 Bedford St.,
FALL RIVER, MASS. Money to Loan

Manchester, Mary E., Mrs., h. Lawton ave.
Manchester, Martin L., farmer, h. Nanaquaket rd.
Manchester, Myra L., school teacher, h. Lawton ave.
Manchester, M. Nellie, h. 109 Brayton rd.
Manchester, Reuben L., oiler, h. Main rd.
Manchester, Richard W. A., engineer, h. 41 Highland rd.
Manchester, Robert T., h. Main rd., n. Nanaquaket rd.
Manchester Roland L., Capt., fisherman, h. Main rd., opp. Riverview ave.
Manchester, Sarah S., h. Adamsville rd., (P. O. Adamsville.)
Manchester, Susan, Mrs., h. 109 Brayton rd.
Manchester, Thomas F., chief of police, h. 784 Crandall rd.
Manchester, Wellington, lab., h. Bulgar Marsh rd., n. Fish rd.
Manchester, William H., farmer, h. East rd., n. Main, (T. F. C.)
MANLEY, EZRA B., milk, teaming and jobbing, Central ave., h. do.
Mann, Richard, h. 97 East Hooper, (N. T.)
Manville, Alec , farmer, h. Cornell rd.
Marshall, Joseph, farmer, h. Lake rd., n. King.
Martin, Adelbert A., fisherman, h. Main rd., n. Little Compton line.
Martin, David F., fisherman, h. Main rd., n. Little Compton line.
Martin, Deborah W., dress maker, Main rd., n. Little Compton line, h. do.
Martin, Harmidas, carpenter, h. 136 East Canonicus, (N. T.)
Martin, John, h. 136 East Canonicus, (N. T.)
Martin, John T., loom fixer, h. 28 Stafford rd.
Martin, Louis, weaver, h. 44 Lake, (N. T.)
Martineau, Joseph, milkman, 377 Bulgar Marsh rd., h. do.
Massey, Joseph, farmer and milkman, 352 Main rd., h. do.
Massier, Edward, farmer, h. 251 Stafford rd.
Maxfield, Benjamin F., Capt., fisherman, h. Bluff ave.
McClure, Joseph N., provisions, (Fall River), h. South ave., (in summer.)
McCoy, Charles, cotton storage, (Fall River), h. Central ave.
McCoy, William, broker, (Fall River), h. Evans ave.
McCoy, William, Jr., h. Evans ave.
McCreery, James E., retired, (Fall River), h. Middle ave., (in summer).

McElvie, Gertrude A., school teacher, h. Highland rd.
McElvie, John, engineer, h. Highland rd.
McGee, William, (Fall River), h. Highland rd., (in summer.)
McGUIRE, THOMAS C., clothier, (Wordell & McGuire), (Fall River), h. Main rd., n. Seaconnet ave., (in summer.)
McIntyre, Harry, clerk, h. 231 Fish rd.
McIntyre, Mary, Mrs., h. 231 Fish rd.
McKay, Peter M., Rev., pastor Baptist Temple.
McKenzie, Francis W., carpenter, h. 94 Shove, (N. T.)
McLeod, Elizabeth M., emp. and bds. J. E. Manchester's, 236 Main rd.
Medeiros, Antone B., fireman, h. 35 Shove, (N. T.)
Medeiros, John, milkman, 2 Birch, (N. T.), h. do.
Medeiros, Joseph, carder, h. 32 Walnut, (N. T.)
Medeiros, Manuel E., farmer, h. 49 Shove, (N. T.)
Medes, John, yard man, h. 30 Walnut, (N. T.)
Meeson, Luella, Mrs., h. South.
Meeson, Orrin F., h. Highland rd., n. Main.
Mello, Antone, picker, h. West Hilton, (N. T.)
Mello, Jesse, mill hand, h. 64 Main, (N. T.)
Mello, Joseph, lab., h. 82 Lake, (N. T.)
Melvin, Elizabeth D., Mrs., h. Cary lane, n. Main rd.
Mendes, Manuel, farmer, h. Lake rd., n. King rd.
Millard, David C., carpenter, h. West rd., Puncatest Neck rd.
Miller, James, third hand, h. 70 Main, (N. T.)
Mills, George H., weaver, h. 96 Main, (N. T.)
Monahan, Charles, waiting room, groceries, etc., Main rd., rooms do.
Monesc, Manuel, farmer, h. Bulgar Marsh rd., n. Fish rd.
Monish, Manuel B., farmer, h. off Main rd., (T. F. C.)
Monroe, Joel B., painter and paperhanger, Highland rd., h. do.
Moran, James, upholsterer, h. 90 Main rd., (N. T.)
Moreau, Adelard, blacksmith, h. 40 Main, (N. T.)
Morel, Ernestine, emp. and bds. 48 Lake, (N. T.)
MORIN, ISAAC F., furniture, etc., 30 Main, (N. T.); h. 28 do.
Morin, John, foreman picker, h. 87 Shove, (N. T.)
Morin, Joseph, clk., h. 28 Main, (N. T.)
Morin, Joseph, farmer, h. 174 Fish rd.
Morin, Oliver, second hand, h. 36 Main, (N. T.)
Morin, Victoria, Mrs., emp. and bds. 78 Main rd., (N. T.)
Moritz, Manuel, farmer, h. Bulgar Marsh rd., cor. Brayton.

W. G. Pearse & Co., 129 to 135 Second St., FALL RIVER, MASS.
Agricultural Implements, Seeds, Paints, Oils, etc.

YOU PAY LESS HERE
Troy Store
4th and Pleasant Sts.
Most Complete Department Store in Fall River
All Sections Connected with BELL TELEPHONES
Free Suburban Delivery

Morrison, Jane, Mrs., (Fall River), h. Narragansett ave., (in summer.)
Morriss, Manuel F., lab., h. 126 East Hooper, (N. T.)
Morrissetts, Hermades, h. 106 East Canonicus, (N. T.)
Mosher, Asa F., fisherman, bds. 47 Highland rd.
Mosher, Frank A., Capt., h. Lawton ave., cor. Hillside.
Mosher, William M., farmer, h. East rd., n. Crandall.
Munroe, Charles L., h. Highland rd.
Munroe, James T., blacksmith and painter, h. Bulgar Marsh rd.
Munroe, Jonathan B., fisherman, h. Bulgar Marsh rd., n. Fish.
Munroe, Lewis J., fisherman, h. 119 Riverside Drive.
Murdock, Patrick, carder, h. 64 Main, (N. T.)
Murphy, Barnard, teamster, h. 21 Stafford rd.
Murphy, Daniel, (Fall River), h. off Pierce ave., (in summer.)

Negus, Charles F., carpenter, h. Main rd., n. Nanaquaket.
Negus, E. Clifton, fisherman, h. Main rd., n. Nanaquaket.
Negus, Ernest W., fisherman, bds. T. H. Negus', Main rd.
Negus, Herbert A., Island park, h. Main rd.
Negus, Joseph H., Shore place, (Newport), h. Main rd., n. Stone bridge.
Negus, Laura M., bds. R. Negus', Bulgar Marsh rd.
Negus, Richmond, farmer, h. Bulgar Marsh rd., n. Main.
Negus, Thomas B., fisherman, h. Hillside ave.
Negus, Thomas H., fisherman, h. Main rd., n. Highland.
Newman, William H., emp. and bds. T. F. Sanford's, Highland rd.
Nickerson, Abbie L., h. 134 Highland ave.
Nickerson, Abraham L., house furnishings, Main rd., h. do.
Nickerson, Alexander C., chauffeur, h. 41 Evans ave.
Nickerson, Charles V., stone mason and contractor, Summit ave., h. do.
Nickerson, Curtis W., farmer, h. Lake rd., n. King.
Nickerson, Elizabeth, Mrs., h. Lake rd., n. King.
Nickerson, Ellen L., stenographer, h. 134 Highland rd.
Nickerson, George F., Capt., h. Main rd., n. Nanaquaket.
Nickerson, George Franklin, Capt., h. 134 Highland rd.
Nickerson, Henry T., Capt., h. Nanaquaket rd.
Nickerson, Leonard A., h. 545 Crandall rd.
Nickerson, Roy A., engineer, h. 41 Evans ave.
Nickerson, Thomas F., fisherman, h. Lake rd., n. King rd.

Nolan, John loom fixer, h. 97 East Hilton, (N. T.)
Norbury, Levi, butcher, h. Main rd., n. Nanaquaket.
Norris, George B., farmer, h. 175 Lake rd.
Norris, Howard B., farmer, h. 175 Lake rd., n. East rd.
Nuttall, William, weaver, h. 115 East Canonicus, (N. T.)

O'Brien, John J., lab., h. 64 West Hooper, (N. T.)
O'Connell, Felix, plumber, h. 90 Main, (N. T.)
O'Connell, James, h. 68 West Hilton, (N. T.)
O'Connell, John, lab., h. 64 West Hooper, (N. T.)
O'Connell, Robert E., steamfitter, h. 66 West Hooper, (N. T.)
O'Connor, James E., (Fall River), h. Main rd., (in summer.)
O'Grady, James W., h. 72 Shove, (N. T.)
Oliver, Manuel, farmer, h. Lake rd., n. East rd.
Ormrod, Henry F., overseer weaving room, (Fall River), h. Main rd., (in summer.)
Orswell, Albert S., farmer, h. 713 Crandall rd.
Orswell, Annie M., h. 713 Crandall rd.
Orswell, Emeline B., h. Highland rd., n. Main.
Orswell, George M., farmer, h. 709 Crandall rd.
Orswell, Sarah D., h. Highland rd., n. Main.
Osborn, Eliza, h. Main rd., n. Evans ave.
Osborn, Henry Clay, cattle dealer, Main rd., n. Anthony's hill. h. do.
Osborn, Henry C., Jr., h. Main rd., n. Anthony's hill.
O'Toole, John, Mrs., h. Evans ave.
Ouilette, Louis G., hatter, h. 7 Clement, (N. T.)

Pachaco, Joseph, farmer, h. East rd., n. Lake rd.
Packard, Sarah, Mrs., variety store, 73 Main rd., (N. T.), h. do.
Paridis, Joseph, spinner, h. 129 State ave., (N. T.)
PATRONS OF HUSBANDRY, Nonquit Grange, No. 31.
Paul, Adeline, h. King rd., n. Crandall rd.
Paul, Napoleon, farmer, h. King rd., n. Crandall rd.
Paul, William, farmer, h. King rd., n. Crandall rd.
Peacock, John, weaver, h. 91 East Canonicus, (N. T.)
Pearse, Barnard T., fisherman, h. East rd.
Pearse, Harold M., farmer, h. East rd., n. Main rd.
Pearse, James W., fisherman, h. East rd., n. Lake.
Pearse, Orlando G., farmer, h. East rd., n. Main.
Pearson, Samuel, loom fixer, h. Main rd., n. Cary lane.
Peck, Hannah M., Mrs., bds. 110 Highland rd.

Shop in Fall River—Shop at McWHIRR'S
WHERE EVERY DOLLAR THAT IS SPENT BRINGS ITS FULL MEASURE OF VALUE.

W. B. M. CHACE & CO. Real Estate
INSURANCE
32 Bedford St.,
FALL RIVER, MASS. Money to Loan

Peck, William A., h. 110 Highland rd.
Peckham, George L., (Fall River), h. Riverside Drive, (in summer.)
Peckham, Joseph V., supt. Town Farm, Main rd., h. do.
Peckham, Sarah E., Mrs., h. East rd., (T. F. C.)
Peckham, Silas R., mason, h 64 West Hooper, (N. T.)
Pelletier, Eutrope, lab., h. 26 Walnut, (N. T.)
Pemberton, Elizabeth, Mrs., h. 96 East Canonicus, (N. T.)
Pemberton, Ellen, weaver, h. 65 West Hilton, (N. T.)
Pemberton, James, h. 65 West Hilton, (N. T.)
Pemberton, Mary E., weaver, bds. 96 East Canonicus, (N. T.)
Pendergast, John T., longshoreman, h. Hayden ave.
Pendlebury, Ann S., h. 37 Lake, (N. T.)
Pendlebury, Lydia, h. 37 Lake, (N. T.)
Pennot, John A., clk., h. Highland rd., n. Lawton ave.
Perrett, John, emp. and bds. S. B. Davol's, Eight Rod Way, (T. F. C.)
Perron, Melena, Mrs., h. 129 State ave., (N. T.)
Perry, Antone, weaver, h. 21 Clement, (N. T.)
Perry, Antone, farmer, h. Fish rd., n. Eagleville.
Perry, Antone, h. 127 State ave., (N. T.)
Perry, Antone, emp. and bds. M. Fernandez', Borden's lane.
Perry, Manuel J., picker, h. West Canonicus, (N. T.)
Perry, Manuel M., farmer, h. 88 Fish rd.
Perry, Mary, Mrs., h. 52 Main, (N. T.)
Perry, Mary C., Mrs., h. Lake, n. Birch, (N. T.)
Perry, Mary Margaret, h. Lake, n. Birch, (N. T.)
Perry, Turner H., farmer, h. Main rd.
Peterson, Christopher J., musician, h. 15 Chace ave., (N. T.)
Peterson, Edward J., weaver, h. 15 Chace ave., (N. T.)
Peterson, Louis A., loom fixer, h. 15 Chace ave., (N. T.)
Pettey, Julius A., Capt., h. Puncatest Neck rd., n. West.
Pierce, Alexander S., farmer, h. Puncatest Neck rd.
Pierce, Howard A., clk., bds. O. W. Pierce, Riverside Drive.
PIERCE, OTIS W., groceries and provisions, ice cream mfr., Riverside Drive, h. do.
Pierce, Sarah P., Miss, variety store, Puncatest Neck rd., h. do.
Pierce, Walter H., clk., bds. O. W. Pierce, Riverside Drive.
Pilote, Harvey, farmer, h. Stafford rd., n. Bedford rd.
Platt, Jesse E., poultry raiser, 198 Stafford rd., h. do.

Pomfret, Alfred E., newsdealer, ice cream, cigars, confectionery, etc., 79 Main rd., h. do.
Pomfret, John, h. 125 East Canonicus, (N. T.)
Pomfret, John, Jr., lab., h. 97 East Hooper, (N. T.)
Pomfret, John T., weaver, bds. 97 East Hooper, (N. T.)
Pomfret, Lena, weaver, h. 97 East Hooper, (N. T.)
Pomfret, Luke A., lab., h. 136 East Canonicus, (N. T.)
Pont, Jesse, farmer, h. Lake rd., n. East rd.
Poole, Elizabeth W., h. Stafford rd., cor. Bedford rd.
Poole, Isabelle M., weaver, h. 57 Stafford rd.
Potter, George W., poultry raiser, Main rd., n. East, h. do.
Potter, Lillian M., h. Main rd., n. East.
Potter, William H., farmer, h. West rd., n. Main.
Premont, A. Meleana, Mrs., h. 297 Stafford rd.

Quilette, John B., lab., h. Cary lane.

Raftery, Edward J., teamster, h. Quaker ave.
Raftery, James J., grading, teaming and jobbing, Quaker ave., h. do.
Raftery, John W., engineer, h. Quaker ave.
Raftery, Philip F., engineer, h. Quaker ave.
Raposa, Amos, h. 104 East Hilton, (N. T.)
Raposa, Antone, farmer, h. Fish rd.
Raposa, Joseph, farmer, h. 88 East Canonicus, (N. T.)
Raposa, Joseph F., farmer, h. East rd., n. Adamsville rd.
Raposa, Joseph J., farmer and florist, 93 Shove, (N. T.), h. do.
Ratcliffe, Albert, loomfixer, h. 7 Cliff ave., (N. T.)
Ray, George, weaver, h. 129 State ave.
Ray, William I., printer, h. Stafford rd., n. Eagleville rd.
Read, Justin E., manager, F. R. Steam and Gas Co., h. 100 East Canonicus, (N. T.)
Reagan, John, h. 179 East Hooper, (N. T.)
Rebado, Antone, emp. and bds. H. Almy's, Fogland rd., (T. F. C.)
Reckford, Mark, h. 102 East Hilton, (N. T.)
Records, Isaac H., lab., h. 452 Main rd.
Reed, Annie L., stenographer, h. 153 Main rd., (N. T.)
Reed, Frank, gardener, h. Mt. Hope ave.
Reed, Frank E., shipping clerk, h. 153 Main, (N. T.)
Reeve, Charles, upholsterer, h. Riverview ave.

Sterling Silver, Cut Glass, China, Clocks and Fine Silver Plated Ware
J. H. WOOD & CO., Jewelers and Silversmiths
139 South Main Street, Fall River, Mass.

YOU PAY LESS HERE
Troy Store
4th and Pleasant Sts.
Most Complete Department Store in Fall River
All Sections Connected with BELL TELEPHONES
Free Suburban Delivery

Revance, Antone, farmer, h. Bulgar Marsh rd., n. Fish rd.
Reynolds, Alfred B., h. Main rd.
Reynolds, Elmer A., teaming and jobbing, Main rd., h. do.
Reynolds, George, h. 61 Stafford rd.
Reynolds, John, carpenter, h. Main rd.
Richards, Fred C., electrician, h. 148 East Hooper, (N. T.)
Richards, Fred M., card room, h. 148 East Hooper, (N. T.)
Riddel, H. Ormond, (Philadelphia), h. Main rd., n. Stone Bridge, (in summer.)
Ridge, Edwin B., watchman, h. off Main rd., (N. T.)
Ridge, Robert, loom fixer, h. 59 West Hilton, (N. T.)
Riley, Sutcliffe, farmer, h. Crandall rd., n. Narrow ave.
Riley, Thomas, fisherman, h. Quaker ave.
Robertshaw, Betsey, Mrs., h. 111 East Judson, (N. T.)
Robertshaw, James W., weaver, h. 111 East Judson, (N. T.)
Robertshaw, Jennie, h. 111 East Judson (N. T.)
Robertshaw, Joseph E., milk dealer, 113 East Judson, (N. T.), h. do.
Robertshaw, Walter W., electrician, h. East Hooper, n. Shove, (N. T.)
Robinson, Charles, folder, h. 167 Stafford rd.
Robinson, William, loom fixer, h. Hayden ave.
Roeder, Manuel M., farmer, h. Lake rd., n. King.
Rooney, Patrick, h. 52 West Hooper, (N. T.)
Rose, Abbie A., h. off Highland rd., n. Main.
Rose, Alonzo, engineer, h. Seaconnet ave.
Rose, Arthur S., fisherman, h. Main rd., n. Highland.
Rose, Charles Edward, fisherman, h. Seaconnet ave.
Rose, Frank M., bds. Capt. W. R. Rose's, Main rd.
Rose, George O., fisherman, h. 115 Highland rd.
Rose, Henry A., musician, h. Summit ave.
Rose, James H., lab., h. off Highland rd.
Rose, Joseph F., clk., h. off Highland rd.
Rose, Lester T., musician, h. Summit ave.
Rose, Richard S., draftsman, h. off Highland rd.
Rose, Samuel M., fisherman, h. Main rd., n. Bulgar Marsh.
Rose, William R., Capt., fisherman, h. Main rd.
Rouleau, Louis, painter, h. 78 Main, (N. T.)
Rouleau, Luigi, weaver, h. 36 Lake, (N. T.)
Rouleau, Octave, retired, h. 28 Walnut, (N. T.)
Rounds, Bradford, bds. C. A. Slocum's, Fish rd.

Rounds, B. F., emp. and bds. 986 Crandall rd., (P. O. Adamsville.)
Rounds, George C., oil dealer, h. 24 Bedford rd.
Rounds, Henry A., milkman, 411 Stafford rd., h. do.
Rounds, Henry S., driver, h. 411 Stafford rd.
Rounds, Isaac F., foreman, h. Bedford rd.
Rounds, Orlando C., lab., h. Bedford rd.
Roussien, Bruno, lab., h. 82 Lake, (N. T.)
Royal, Jane, at Town Farm, Main rd.
Ruest, Sam, h. 33 Walnut, (N. T.)
Ryan, Alma, speeder tender, h. 92 Main rd., (N. T.)
Ryan, Elizabeth, Mrs., h. 92 Main rd., (N. T.)
Ryan, Mary, Mrs., h. 63 West Hilton, (N. T.)

Sabins, Addie J., h. Main rd., n. Litttle Compton line.
Sabins, Charles A., fisherman, h. Main rd., n. Little Compton line.
Sabins, Lydia J., Mrs., h. Main rd., n. Little Compton line.
Sabins, Myra, bds. Mrs. L. J. Sabins', Main rd.
Sanders, Frank, milkman, Birch, (N. T.), h. do.
Sanford, Andrew, fisherman, h. off Pierce ave.
Sanford, Caroline, Mrs., h. 879 Crandall rd.
Sanford, Charles F., h. Quaker ave.
Sanford, Christina, Miss, dress maker, 879 Crandall rd., h. do.
Sanford, Edwin M., Capt., h. 73 West Canonicus, (N. T.)
Sanford, James I., mason, h. Bulgar Marsh rd., n. Main.
Sanford, Marion F., h. off Pierce ave.
Sanford, Thomas F., farmer, h. Highland rd.
Santere, Marchell L., weaver, h. 7 Clement, (N. T.)
Santos, Antone J., farmer, h. off Pierce ave.
Savage, Hervey, h. 133 State ave., (N. T.)
Savard, German, carpenter, h. 6 Birch, (N. T.)
Schaefer, Clara, emp. and bds. R. F. Grinnell's, Main rd.
Schlegel, Andrew, farmer, h. Main rd., n. East.
Schlegel, Etta, Miss, housekeeper for J. A. Hathaway, East rd.
Schlegel, Henry, farmer, h. Main rd., n. East.
Schlegel, Jacob, farmer, h. Seapowet ave., (T. F. C.)
Schlegel, John, farmer, h. Seapowet ave., (T. F. C.)
Schlegel, Philip H., farmer, h. Main rd., n. East.
Schroder, Laura, Mrs., (New York), h. Bulgar Marsh rd., (in summer.)

The best place in Fall River to buy your FURNITURE IS AT JAMES SUNDERLAND & SON
1381 So. Main St., Globe Corner, Fall River.
All Goods Delivered FREE

W. B. M. CHACE & CO. Real Estate
INSURANCE
32 Bedford St.,
FALL RIVER, MASS.
Money to Loan

Sceneachal, Peter, wine clk., h. 40 Main, (N. T.)
Seabury, Benjamin C., fisherman, h. Puncatest Neck rd.
Seabury, George A., insurance, Bluff ave., h. do.
Seabury, George H., h. Puncatest Neck rd., n. West rd.
Seabury, Mary J., Miss, asst. postmaster, h. Main rd., n. Stone bridge.
Seabury, Samuel, postmaster and general store, Main rd., n. Stone bridge, h. do.
Seaconnet River Oyster Co., Geo. F. Lewis, supt., Riverside Drive.
Seibel, Conrad, farmer, h. Seapowet ave., (T. F. C.)
Seibel, Conrad, 2nd, gardener, h. Lawton ave.
Sequeira, Joseph A., emp. and bds. 964 Crandall rd.
Sharples, Charles F., farmer, h. 247 Main.
Sharples, James, h. 82 Main rd., (N. T.)
Sharples, William E., mill supt., h. 247 Main.
Shaw, Everett J., emp. bleachery, h. Stafford rd., n. Eagleville rd.
Shaw, James A., cook, h. Stafford rd., n. Eagleville rd.
Shaw, Jesse M., fisherman, h. Main rd., n. Nanaquaket.
Shaw, Robert, weaver, bds. 75 West Hilton, (N. T.)
Shaw, Thomas, loom fixer, h. 75 West Hilton, (N. T.)
Shepherd, Harriet, at Town Farm, Main rd.
Sherman, Abby E., Mrs., h. "Hillside," Main rd.
Sherman, Benjamin F., twine expert, h. "Hillside," Main rd.
Sherman, Esther, Mrs., h. Pierce ave.
Sherman, Frank M., engineer, h. Pierce ave.
Sherman, Henry, fireman, h. Pierce ave.
Sherman, Lena B., milliner, h. "Hillside," Main rd.
Shoard, David, h. East Canonicus, (N. T.)
Shoard, David J., second hand, h. 101 East Canonicus, (N. T.)
Shorrock, Herbert W., chauffeur, h. Main rd.
Shove, Charles M., mill overseer (Fall River), h. Nanaquaket rd., (in summer.)
Shove, Edward A., printing press mfr., (Fall River), h. Nanaquaket rd., (in summer.)
Shutt, Charles, policeman, h. 52 West Hilton, (N. T.)
Silva, Jesse, farmer, h. Eight Rod Way, n. East rd.
Silva, Joseph, farmer, h. 104 Fish rd.
Silva, Leon, farmer, h. Eight Rod Way, n. East rd.
Silveria, John C., farmer, h. Brayton rd., n. King.

FIRE INSURANCE

Farm or Unprotected Property

IN THE FOLLOWING COMPANIES:

	ASSETS
Liverpool & London & Globe -	$13,885,802.88
American of N. J. - - - -	8,535,327.00
Phoenix, Conn. - - - - -	9,941,424.00

Our record of liberal and prompt payment of losses is well established since "1864." Ask your neighbor.

HENRY BULL, JR.

Insurance and Real Estate

No. 183 Thames St., NEWPORT, R. I.

TELEPHONES: 1096 / 1097

Hornblower & Weeks

BANKERS AND BROKERS

33 Bellevue Ave.,

NEWPORT, R. I.

GEORGE F. COZZENS, Mgr.

Investment Securities Commission Orders Executed

Savings Bank of Newport

Incorporated A. D. 1819

NEWPORT, R. I.

Deposits July 15, 1910, - - - $8,366,000
Surplus and Guaranty Fund, - 734,000

W. H. HAMMETT, President
W. P. CARR, Secretary
GRANT P. TAYLOR, Treasurer
H. G. WILKS, Asst. Treasurer

TRUSTEES

Wm. H. Hammett, H. C. Stevens, Albert K. Sherman, Wm. K. Covell, T. A. Lawton, G. P. Taylor, Wm. Paine Sheffield, Peter King, Anthony Stewart, Wm. A. Sherman, Wm. P. Buffum, Wm. P. Carr, Wm. W. Covell.

QUARTER DAYS:
The Third Saturdays of January, April, July and October

ESTABLISHED 1875

Jewelry, Silverware, Cut Glass, Leather Goods, Swiss and American Watches, French Clocks, Etc. The Finest Stock in Rhode Island and at the MOST REASONABLE PRICES. We make a specialty of watch repairing.

HERRMANN

Watchmaker, Jeweler, Silversmith

204 Thames St., Newport, R. I.

Massasoit-Pocasset National Bank

FALL RIVER, MASS.

Capital - - - $650,000
Surplus - - - 450,000

Considerate and liberal treatment is extended to all who may be in need of first-class Banking Facilities.

Foreign Drafts and Letters of Credit Furnished

Safe Deposit Boxes Rented with coupon rooms ensuring privacy

YOUR BUSINESS IS INVITED

In All Our Departments

CHAS. M. SHOVE, President
THOS. D. COVEL, Vice-President
E. W. BORDEN, Cashier

The Metacomet National Bank

FALL RIVER, MASS.

CORNER BEDFORD and ROCK STREETS

Capital - - - - - $750,000
Surplus and Undivided Profits - 325,000

We solicit accounts from all and are pleased to have individual and mercantile accounts upon our books ¶ Special attention is given to the making of small loans to depositors who may wish temporary accommodation ¶ We issue Letters of Credit and draw Foreign Exchange upon request

---

Safe Deposit Boxes, all Sizes, to Rent at Popular Prices. Absolute Security

---

SIMEON B. CHASE - - - President
MILTON REED - - - Vice-President
CHARLES B. COOK - - - Cashier

Silvia, Frank, lab., h. rear 516 Main rd.
Silvia, Frank P., farmer and milkman, Main rd., n. Nanaquaket, h. do.
Silvia, John F., caretaker, h. Nanaquaket rd., n. Main rd.
Silvia, Joseph, farmer, h. 104 East Hilton, (N. T.)
Silvia, Joseph, farmer, h. Lake rd., n. East rd.
Silvia, Joseph, farmer, h. Chace ave., n. Blaisdell ave.
Simmons, David W., grist and saw mill, ice, etc., 964 Crandall rd., h. do.
Simmons, Delos R., h. off Evans ave.
Simmons, Elizabeth F. Mrs., h. 77 Stafford rd.
Simmons, Frederick A., mill hand, h. Crandall rd., (P. O. Adamsville.)
Simmons, Giles H., farmer, h. 1007 Crandall rd., (P. O. Adamsville.)
Simmons, Helen, Miss, bds. 964 Crandall rd.
Simmons, J. Albert, blacksmith, h. Crandall rd., (P. O. Adamsville.)
Simmons, Lester B., fisherman, h. East rd., n. Main, (T. F. C.)
Simmons, Slade, farmer, bds. 760 Crandall rd.
Simmons, William H., cook, h. Mt. Hope ave.
Simons, John M., lab., h. Cary lane, n. Main rd.
Simpson, Daniel F., engineer, h. 52 West Hilton, (N. T.)
Simpson, Henry, lab., h. 52 West Hilton, (N. T.)
Simpson, John, liquor salesman, h. Cliff ave., (N. T.)
Sisson, Charles H., ice cream, confectionery, etc., 51 Main rd., h. 77 West Hilton, (N. T.)
Sisson, Edward S., Look-Out Cottage, Main rd., n. P. O.
Sisson, Thomas V., supt. Union Belt Co., h. 77 West Hilton, (N. T.)
Slade, Louis P., High school principal, (Chicopee), h. Puncatest rd.
Slater, Henry, weaver, h. 81 Main, (N. T.)
Slater, Margaret, Mrs., h. 66 West Hilton, (N. T.)
Slater, Mary, weaver, h. 66 West Hilton, (N. T.)
Slocum, Catherine, Mrs., h. Fish rd.
Slocum, Charles A., farmer, h. Fish rd.
Slocum, James A., bds. Mrs. C. Slocum's, Fish rd.
Slocum, Thomas H., lab., h. Fish rd.
Small, Allen L., painter, h. Main rd., n. Bulgar Marsh rd.

We Furnish Homes Complete

For Cash or Easy Payments. Prices as Low as the Lowest

James Sunderland & Son, 1381 So. Main St., Globe Cor., Fall River

Wordell & McGuire Co. 81 to 89 Pleasant St. FALL RIVER, MASS.
Do not force you to buy. Come, look!

Small, Delbert M., painter, h. Main rd., n. Bulgar Marsh rd.
Smalley, Robert W., weaver, h. West Canonicus, (N. T.)
Smith, Alice, Mrs., h. Cliff ave., (N. T.)
Smith, Arnold E., carpenter, h. 110 Main rd., (N. T.)
Smith, Arthur P., mason, h. Main rd.
Smith, Beulah M., h. 110 Main rd., (N. T.)
Smith, Edward, h. Main rd., n. Bulgar Marsh.
Smith, Edward P. H., mason and contractor, 110 Main rd., (N. T.), h. do.
Smith, Elizabeth A., Mrs., housekeeper for S. E. Borden, 112 Main rd., (N. T.)
Smith, Frank E., (Fall River), h. Seaconnet ave., (in summer.)
Smith, George W., druggist, (Fall River), h. South ave., (in summer.)
Smith, Johanna, Mrs., h. 40 Main, (N. T.)
Smith, Orlando M., farmer and milkman, off Main rd., h. do.
Smith, Samuel, (Fall River), h. Pierce ave., (in summer.)
Smith, William T., chief engineer, h. Main rd., n Bulgar Marsh.
Smithies, Jennie F., book-keeper, h. 45 Evans ave.
Smithies, Nellie A., Mrs., h. 45 Evans ave.
Smithies, Robert W., clk., h. 45 Evans ave.
Snell, Arthur E., fisherman, h. Puncatest Neck rd.
Snell, Edith M., Mrs., bds. 75 King rd.
Snell, Eva M., h. 63 King rd.
Snell, Fernando J., overseer, cardroom, h. 246 Main.
Snell, George C., farmer, teaming and jobbing, 63 King rd., h. do.
Snell, George E., teamster, h. 63 King rd.
Snell, John K., farmer and milkman, 133 Brayton rd., h. do.
Soule, Eudora M., nurse, 947 Crandall rd., h. do.
Soule, Louisa P., Mrs., h. 947 Crandall rd.
Sousa, Antone, farmer, h. Main rd., n. East rd.
Sousa, Antone, mill-hand, h. 110 East Canonicus, (N. T.)
Sousa, Antone, h. 136 East Canonicus, (N. T.)
Sousa, John, emp. and bds. 145 Stafford rd.
Sousa, John, farmer, h. Lake rd., n. King rd.
Sousa, John, h. 30 Walnut, (N. T.)
Sousa, John, farmer, h. Fish rd.
Sousa, Joseph, stone mason, h. 88 East Canonicus, (N. T.)
Sousa, Joseph Bent, farmer, h. Cary lane.
Sousa, Manuel, farmer and milk dealer, 145 Stafford rd., h. do.

Sousa, Manuel, hair dresser, h. Main rd., cor. East rd.
Sousa, Manuel, farmer, h. Lake rd., n. East rd.
Sousa, Manuel C., farmer, h. Main rd., n. East rd.
Sousa, Manuel C., h. West Hilton, (N. T.)
Sousa, Peter, farmer, h. Fish rd.
Southern Mass. Telephone Co., exchange, at residence of E. P. Macomber, off Pierce ave.
Spencer, Joseph, folder, h. 115 East Canonicus, (N. T.)
Springer, Bertha T., clk., h. Main rd.
Springer, George T., farmer, h. Main rd.
Springer, George M., engineer, h. Main rd.
Stafford, Abbie A., Mrs., h. 167 Main rd.
Stafford, Curtis D., fisherman, h. Riverside Drive.
Stafford, George C., rope maker, h. Riverside Drive.
Stafford, Grace B., cloth inspector, h. Stafford rd.
Stafford, Martha A., Mrs., h. 1 Stafford rd.
Standard Wet Wash Laundry, (P. Crosson & Son), East Hooper, (N. T.)
Steere, William L., farmer and carpenter, h. Stafford rd., n. Bedford rd.
Stewart, Lucy C. M., book-keeper, bds. 106 East Hooper, (N. T.)
Stewart, Nathaniel B., bds. 106 East Hooper, (N. T.)
Stewart, Rosella M., school teacher, h. Main rd., n. Evans ave.
STEWART, SAMUEL F., carpenter and contractor, 106 East Hooper, (N. T.), h. do.

STIMSON, EDWARD P., M. D., physician and surgeon, 582 Main rd. Medical examiner for district No. 1, Newport County. Office hours, 7 to 8 a.m., 12 to 2 and 7 to 8 p.m. Telephone.

St. Laurent, Joseph, policeman, h. 93 East Hooper, (N. T.)
St. Laurent, Victor, bds. 126 East Hooper, (N. T.)
St. Laurent, Zeno, liquor dealer, Rock, (N. T.), h. do.
St. Martin, Paul, mill boss, h. 36 Main, (N. T.)
Stone Bridge Hotel, Main rd., cor. Lawton ave.
STONE BRIDGE MARKET AND GROCERY, Geo. C. Hambly, prop., Main rd.

W. G. Pearse & Co., 129 to 135 Second St., FALL RIVER, MASS.
Pumps, Pipe, Hardware, Wire Fencing, etc.

YOU PAY LESS HERE
Troy Store
4th and Pleasant Sts.
Most Complete Department Store in Fall River.
All Sections Connected with BELL TELEPHONES
Free Suburban Delivery

St. Pierre, Cora B., cloth trimmer, h. 40 Main, (N. T.)
St. Pierre, Eva B., cloth inspector, h. 40 Main, (N. T.)
St. Pierre, Michael, loom fixer, h. 40 Main, (N. T.)
St. Pierre, Oscar, weaver, h. 40 Main, (N. T.)
St. Yves, Avila, emp. and bds. Mrs. A. Green's, Stafford rd.
Sullivan, Annie K., h. Brayton rd., n. King rd.
Sullivan, Daniel D., (Fall River), h. Middle ave., (in summer.)
Sullivan, Ellen M., Mrs., h. 64 Main, (N. T.)
Sullivan, Eugene D., h. Brayton rd.
Sullivan, Eugene J., clk., at Stone Bridge Hotel, bds. do.
Sullivan, Helena L., bds. M. C. Sullivan's, Brayton rd.
Sullivan, John H., liquor dealer, 269 Main rd., h. do.
Sullivan, Michael, undertaker, (Fall River), h 17 Lawton ave., (in summer.)
Sullivan, Michael C., farmer, h. Brayton rd.
Sullivan, Timothy, mule spinner, h. 64 Main, (N. T.)
Sumner, Charles J., machinist, h. Evans ave.
Sumner, Judson M., carpenter, h. Quaker ave.
Supernant, Eva, spinner, h. 103 East Canonicus, (N. T.)
Supernant, Fred, h. 103 East Canonicus, (N. T.)
Supernant, Joseph, mill overseer, h. Cliff ave., (N. T.)
Supernant, Philip, h. 11 Clement, (N. T.)
Sutcliffe, Florence M., h. Main rd., n. Evans ave.
Sutcliffe, James, (Fall River), h. Evans ave., (in summer.)
Swass, Manuel, farmer, h. Main rd.

Tabor, Alanson O., fisherman, h. off Bay, (N. T.)
Tabor, Andrew P., fisherman, h. off Bay, (N. T.)
Tabor, George W., retired, (Fall River), h. Riverview ave., (in summer.)
Tallman, Alice C., h. 186 Main rd.
Tallman, Francis M., lab., h. 186 Main rd.
Tallman, William E., clk., h. Main rd., n. Stone bridge.
Tattersall, Benjamin, h. 75 West Hooper, (N. T.)
Tattersall, Elizabeth H., weaver, h. 75 West Hooper, (N. T.)
Tavares, John V., emp. and bds. Stone Bridge Hotel.
Taylor, John, weaver, h. 79 West Judson, (N. T.)
Taylor, Mary A., Mrs., h. 92 Main rd., (N. T.)
Taylor, May E., weaver, h. 65 West Hilton, (N. T.)
Taylor, Richard, weaver, h. 79 West Judson, (N. T.)
TAYLOR, WILLIAM H. D., upholsterer, Main rd., n. Stone bridge, h. at Portsmouth.

Thompson, Alfred J., fisherman, h. off Quaker ave.
Tibbitts, Clarence P., engineer, h. Riverview ave.
Tierney, Isabel A., h. 66 Shove, (N. T.)
Tierney, Michael, h. 66 Shove, (N. T.)
Tierney, William P., h. 66 Shove, (N. T.)
Tillson, Joseph E., engineer, (Fall River), h. cor. Narragansett and Hillside avenues, (in summer.)
Tiverton Gas Company, William Hindle, supt. and treasurer, Riverside Drive.
Todsen, James H., musician, h. Lawton ave.
Towers, James L., steam-fitter, bds. 114 East Canonicus, (N. T.)
Towers, Joseph, weaver, h. 114 East Canonicus, (N. T.)
Towers, Joseph E., policeman, bds. 114 East Canonicus, (N. T.)
Trainor, Mary V., Mrs., speeder tender, h. 76 West Judson, (N. T.)
Tripp, Charles W., painter, h. Main rd., n. Seapowet ave.
Tripp, Edwin I., fisherman, h. Riverview ave.
Tripp, George A., mill overseer, h. 66 West Hilton, (N. T.)
Tripp, Howard F., farmer, h. 832 Crandall rd.
Tripp, Isaac L., carpenter, h. 725 Crandall rd.
Tripp, John T., ship carpenter, h. Fish rd.
Tripp, Luther B., groceries and grain, 735 Crandall rd., h. do.
Tripp, Samuel J., farmer, h. Main rd., n. Seapowet ave.
Tripp, Sarah E. A., h. Main rd., n. Seapowet ave.

Vallee, Aime, clk., h. 57 Main rd., (N. T.)
Vanasse, John B., farmer, h. 98 Lake rd., n. King.
Vanasse, Louis, fisherman, h. 98 Lake rd.
Van Tassell, Charles C., hatter, h. 60 West Judson, (N. T.)
Veiria, Antone, emp. and bds. M. Fernandez', Borden's lane.
Veiria, Manuel B., emp. and bds. Mrs. S. A. Macomber's, East rd.
Velante, Manuel, h. 6 Birch, (N. T.)
Vincent, Manuel, farmer, h. 205 Fish rd.
Vennille, Calpte, mill operative, h. Bay, (N. T.)
Vennille, Flora, spinner, h. Bay, (N. T.)
Vennille, Flossie, spinner, h. Bay, (N. T.)
Vennille, Romeo, teamster, h. Bay, (N. T.)

Wainman, Robert, mill operative, h. 102 East Hilton, (N. T.)
Waite, Benjamin H., fisherman, h. 841 Crandall rd.

J. H. WOOD & CO. 139 So. Main St. Fall River, Mass.
Our Watches keep good time and wear well, our prices are low

W. B. M. CHACE & CO. Real Estate
INSURANCE
32 Bedford St.,
FALL RIVER, MASS. Money to Loan

Waite, Clarence E., fisherman, h. Main rd., n. East rd., (T. F. C.)
WAITE, JOHN A., blacksmith, wheelwright, and painter, (John A. Waite & Son), 850 Crandall rd., h. do.
WAITE, JOHN A. & SON, blacksmiths, wheelwrights and painters, (Walter F.), 850 Crandall rd.
Waite, Jirah Leonard, fisherman, h. Crandall rd.
Waite, Norman, fisherman, h. 850 Crandall rd.
Waite's Hall, 850 Crandall rd.
Waite, Thomas J., farmer, h. 854 Crandall rd.
WAITE, WALTER F., carriage painter, (John A. Waite & Son), 850 Crandall rd., h. do.
Waite, Warren, fisherman, h. Puncatest Neck rd.
Waldron, John E., Rev., pastor Free Baptist Church, h. Adamsville rd., (P. O. Adamsville.)
WALKER, ALFRED M., grocer, (Walker Bros.), 5 Main rd., (N. T.), h. at Fall River.
WALKER BROS., groceries and provisions (Alfred M. and Thomas), 5 Main rd.
WALKER, THOMAS, grocer, (Walker Bros.), 5 Main rd., h. at Fall River.
Walker, William, dry goods, boots and shoes, Main rd., cor. State ave., (N. T.), h. do.
WALMSLEY, ALBERT, carpenter and contractor, 53 West Hilton, (N. T.), h. do.
Walsh, Thomas I., loom fixer, h. 71 Blaisdell ave., (N. T.)
Waring, George H., cotton broker, (Fall River), h. Nanaquaket rd.
Webber, Josephine A., Mrs., h. off Riverview ave.
Webster, Eva A., weaver, h. 185 Stafford rd.
Webster, James F., mason, h. 185 Stafford rd.
Welch, Patrick H., clk., h. 16 West Judson, (N. T.)
Wells, James D., caterer, h. Puncatest Neck rd.
West, Edward, weaver, h. 6 Clement, (N. T.)
West, Mary D., Mrs., h. Nanaquaket rd.
Whitcomb, Oliver R., h. West rd., n. Main, (T. F. C.)
White, Andrew P., general store and grist mill, Main rd., cor. West, h. do.
White, Charles H., poultry raiser, East rd., n. Main, (T. F. C.,), h. do.

White, Joseph R., mason, h. Main.
White, Leroy M., farmer, h. Main rd., n. East.
Whitehead, Edward, cigars and tobacco, 28 Stafford rd., h. do.
Whitehead, Henry H., farm hand, bds. J. R. Hicks, 183 Main rd., (N. T.)
Whitehead, John E., foreman dyer, h. 1 Stafford rd.
Whitehead, Sarah, emp. and bds. J. R. Hicks', 183 Main rd.
Whitehead, Sibyl P., Mrs., h. 167 Main rd.
Whitehouse, Walter J., foreman dairyman, h. Puncatest Neck rd., n. West rd.
Whitridge, John A., broker, (Baltimore), h. Adamsville rd., (P. O. Adamsville), (in summer.)
Whitridge, Morris, h. Adamsville rd., (P. O. Adamsville.)
Whittaker, Ada, saleslady, h. Central.
Whittaker, Annie, saleslady, h. Central.
Whitworth, William, (Fall River), h. Riverside Drive, (in summer.)
Wilbour, Frederick C., fisherman, h. Riverside Drive, n. Evans ave.
Wilbur, Cyrenus B., farmer, h. 792 Crandall rd.
Wilbur, Ella D., h. Highland rd.
Wilbur, Hannah, Mrs., h. 792 Crandall rd.
Wilbur, Henry L., h. 792 Crandall rd.
Wilbur, William F., farmer, h. 821 Crandall rd.
Wilcox, Clarrisa, Mrs., h. 883 Crandall rd.
Wilcox, Fernando A., retired, h. South ave.
Wilcox, Frederick, farmer, h. Main rd., n. East
Wilcox, Harry, fisherman, h. Main rd.
Wilcox, Henry C., Capt., h. Main rd., n. Evans ave.
Wilcox, Henry F., farmer, h. 760 Crandall rd.
Wilcox, Holder N., fisherman, h. Fogland rd.
Wilcox, Irving T., fisherman, bds. M. M. Wilcox's, Main rd.
Wilcox, John A., notary public, Main rd., n. West (T. F. C.), h. do.
Wilcox, Marcus M., fisherman, h. Main rd., n. East.
Wilcox, Mary H., Mrs., h. Main rd., n. Little Compton line.
Wilcox, Peleg, farmer, h. West rd., (T. F. C.)
Wilcox, Winfred W., engineer, h. Pierce ave.
Wilkie, Carrie, h. 4 King rd.
WILKIE, CHARLES H., blacksmith and wheelwright, Puncatest Neck Rd., h. do.
Wilkie, Edson P., fireman, h. Main rd., n. East rd.

W. G. Pearse & Co., 129 to 135 Second St., FALL RIVER, MASS.
Incubators, Brooders, Poultry Supplies of all kinds.

Wilkie, Roland S., fisherman, h. Puncatest Neck rd., n. West rd.
Wilkie, Simeon, farmer, h. 4 King rd.
Williams, Franklin D., (Taunton), h. Railroad ave., (in summer.)
WILLIAMS, WILLIAM, painter and contractor, 85 State ave., (N. T.), h. do.
Williamson, James, weaver, h. 100 Main rd., (N. T.)
Williamson, James W., bds., 97 East Hilton, (N. T.)
Williamson, Samuel F., loom fixer, h. 66 West Judson, (N. T.)
Williamson, Samuel J., h. 97 East Hilton, (N. T.)
Williamson, Thomas H., loom fixer, h. 106 East Canonicus, (N. T).
Williamson, William F., weaver, bds. 97 East Hilton, (N. T.)
Willis, W. Frank, cook, h. Fogland rd.
Williston, Amasa S., farmer, h. 775 Crandall rd.
Williston, Andrew J., farmer, h. 785 Crandall rd.
Williston, Charles E., farmer, h. 785 Crandall rd.
Wilsey, Mary D., h. Fish rd., n. cor. East Hooper, (N. T.)
Wood, Edwin, retired, h. 151 Main, (N. T.)
Wood, Eliza, weaver, bds. 151 Main rd., (N. T.)
Wood, Leah, weaver, bds. 70 West Hooper, (N. T.)
Wood, Willard D., farmer, h. 795 Crandall rd.
Wood, William H., (Taunton), h. Riverview ave., (in summer.)
Wood, William T., farmer, h. Main rd.
Wordell, Abbie G., Mrs., h. Pocasset court.
Wordell, Charles F., clk., h. Pocasset court.
Wordell, Henry S., farmer, h. Puncatest Neck rd.
Wordell, James G., farmer, h. Main rd., n. East.
Wordell, Levi, (Taunton), h. off Evans ave., (in summer.)
Wordell, Lydia A., h. Main rd., n. East.
Wordell, Mary A., book-keeper, h. Pocasset ct.
Wyatt, Robert M., confectionery, (wholesale), Summit ave., h. do.

Yates, William, loom fixer, h. 58 West Judson, (N. T.)

A. E. FOSS & CO.,
Publishers
35 HAYDEN ROW STREET,
HOPKINTON, MASS.

TIVERTON
Business Directory

APOTHECARY

LAVAULT ROCK, 7 Main, (N. T.) See page 27.

ARTESIAN WELLS

HOPKINS, W. I., Main rd. See front cover.

AUCTIONEER

Andrews, William N., Riverside Drive.

AUDITOR AND ACCOUNTANT

LAWTON, GEORGE R., Lawton ave., (P. O. Fall River.) See page 27.

AUTOMOBILE AND MOTOR BOAT SUPPLIES

BUDLONG & CARR CO., Main rd., n. Stone Bridge Hotel. See page 20.

BARRELS

BROWNELL, ISAAC F., Highland rd. See page 29.

BICYCLE AGENT AND REPAIRER

Davenport, Benjamin W., South.

BLACKSMITHS

Corellier, Paul, Bliss Four Corners.
HAMBLY, EDWIN F., Main rd., opp. P. O. See page 19.
Manchester, Chas. E., Main rd.
WAITE, JOHN A. & SON, 850 Crandall rd. See page 24.
WILKIE, CHARLES H., Puncatest Neck rd. See page 26.

BOARDING HOUSE

Grinnell, Philip S., Mrs., Main rd., Anthony hill.

BOATS TO LET AND STORED

BUDLONG & CARR CO., Main rd., n. Stone Bridge Hotel. See page 20.

BOOT AND SHOE REPAIRERS

Cote, X., 113 State ave., (N. T.)
Lichtfieldt, August, (also harness), Main rd.

BOOTS AND SHOES

LaFleur, Joseph, 141 State ave., (N. T.)
Walker, William, Main rd., cor. State ave., (N. T.)
White, Andrew P., Main rd., cor. West.

BOWLING ALLEY

Guilotte, Phillis, Main rd., (N. T.)

BREAD, CAKE AND PASTRY

Andrews, Eben, Main rd., opp. Stone Bridge Hotel.

BUILDERS' SUPPLIES

Humphrey, Peleg D., Riverside Drive.

CARPENTERS AND BUILDERS

Bailey, Marshall A., 10 Riverview ave.
Gifford, Jason W., Central ave.
Grinnell, Elmer E., Main rd., n. South.
STEWART, SAMUEL F., 106 East Hooper, (N. T.) See page 28.
WALMSLEY, ALBERT, 53 West Hilton, (N. T.) See page 24.

CATTLE DEALER

Osborn, Henry Clay, Main rd., n. Anthony hill.

CIGARS, ETC.

(See also Grocers.)

Andrews, George H., 69 Main rd., (N. T.)
Cady, Henry W., State ave., (N. T.)
Davol, Asa T., at the waiting room, Main rd.
Gifford, Franklin H., Main rd.
Gray, George W., Riverside Drive.
Sisson, Charles H., 51 Main rd., (N. T.)
Guilotte, Phillis, Main rd., (N. T.)
Pomfret, Alfred E., 79 Main rd.
WAITE, JOHN A. & SON, 850 Crandall rd. See page 24.
Whitehead, Edward, 28 Stafford rd.

CLERGYMEN

Dennis, James H., Rev., (Episcopal.)
Frost, Robert D., Rev., (Cong.), Main rd., n. East, (T. F. C.)
McKay, Peter M., Rev., Baptist, (N. T.)
Hatchman, Herbert E., Rev., Baptist, Highland rd., n. Anthony's hill.
Hesford, Aleanah, Rev., (Methodist), 56 Main rd., (N. T.)
Waldron, John E., Rev., (Free Baptist), Adamsville rd., (P. O. Adamsville.)

COAL, ETC.

Almy, Samuel E., Puncatest Neck rd.
Humphrey, Peleg D., Riverside Drive.
Levasseur, Ernest, Main rd., (N. T.)

CONFECTIONERY, ETC.

(See also Grocers.)

Andrews, George H., 69 Main rd., (N. T.)
Cady, Henry W., State ave., (N. T.)
Davol, Asa T., at the waiting room, Main rd.
Gifford, Franklin H., Main rd.
Guilotte, Phillis, Main rd., (N. T.)
LAVAULT ROCK, 7 Main, (N. T.) See page 27.
Pomfret, Alfred E., 79 Main rd.
Sisson, Charles H., 51 Main rd., (N. T.)
WAITE, JOHN A. & SON, 850 Crandall rd. See page 24.
Wyatt, Robert M., wholesale, Summit ave.

DRESSMAKERS

Farnsworth, Sarah C., 113 Highland rd.
Ingham, Anna G., Main rd., opp. Evans ave.
Lewis, Emma F., Main rd., opp. Riverview ave.
Lizotte, M. Alice, 343 Stafford rd.
Martin, Deborah W., Main rd., n. Little Compton line.
Sanford, Christina, Miss, 879 Crandall rd.

DRUGS AND MEDICINES

LAVAULT ROCK, 7 Main, (N. T.) See page 27.

DRY AND FANCY GOODS

LaFleur, Joseph, 141 State ave., (N. T.)
Seabury, Samuel, Main rd., n. Stone bridge.
Walker, William, Main rd., cor. State ave., (N. T.)
White, Andrew P., Main rd., cor. West.

ELECTRICAL CONTRACTOR

Carpenter, John, Jr., 28 Main rd., (N. T.)

ELECTRIC CAR WAITING ROOMS

Cady, Henry W., State ave., (N. T.)
Davol, Asa T., Main rd.
Gifford, Franklin H., Main rd.
Monahan, Charles, Main rd.

FISH, ETC.

BUDLONG & CARR CO., (shell fish), Main rd., n. Stone bridge Hotel. See page 20.
Budlong, James H., (shellfish), Riverside Drive.

Healey, Ivan L., 96 Canonicus, (N. T.)
Macomber & Nickerson Co., Main rd.
PIERCE, OTIS W., Riverside Drive. See page 2.

FLORIST

Raposa, Joseph J., 93 Shove, (N. T.

FURNITURE, ETC.

MORIN, ISAAC F., 30 Main, (N. T.) See page 28.
Nickerson, A. L., Main rd.

GAS COMPANY

Tiverton Gas Co., William Hindle, supt. and treasurer, Riverside Drive.

GASOLENE

HOPKINS, W. I., Main rd. See front cover.
PIERCE, OTIS W., Riverside Drive. See page 2.

GASOLENE ENGINES AND TANKS

HOPKINS, W. I., Main rd. See front cover.

GRADING AND FILLING

Raftery, James J., Quaker ave.

GRAIN, FLOUR, ETC.

Almy, Samuel E., Puncatest Neck rd.
BORDEN, ISAAC S., 191 Stafford rd. See page 24.
LaFleur, Joseph, 141 State ave., (N. T.)
PIERCE, OTIS W., Riverside Drive. See page 2.
Tripp, Luther B., 735 Crandall rd.

GROCERS

Andrews, Eben, Main rd., n. Stone bridge.
BORDEN, ISAAC S., 191 Stafford rd. See page 24.
Bradley, Fred, 49 Main rd., (N. T.)
HAMBLY, GEORGE C., Main rd. See page 19.
Hart, Lester V., 926 Crandall rd.
Hartley, Samuel, 125 East Canonicus, (N. T.)
Holden, James, 81 Main rd., (N. T.)
LaFleur, Joseph, 141 State ave., (N. T.)
Monahan, Charles, Main rd.
PIERCE, OTIS W., Riverside Drive. See page 2.
Seabury, Samuel, Main rd., n. Stone bridge.
Tripp, Luther B., 735 Crandall rd.
WALKER BROTHERS, 5 Main rd., (N. T.) See page 22.
White, Andrew P., Main rd., cor. West.

HAIRDRESSERS

GODDU, ISAAC J., & SONS, 11 Main. See page 19.
Gray, George W., Riverside Drive.
Grinnell, Harry W., Main rd., cor. East.
Lanove, Henry A., Main rd., n. Stone bridge.

HALLS

NONQUIT GRANGE, Main rd., n. East, (T. F. C.) See page 21.
Waite's, 850 Crandall rd.
Whitridge, Lawton ave., n. Stone bridge.

HARDWARE

HOPKINS, W. I., Main rd. See front cover.

HARNESS, BLANKETS, ETC.

WAITE, JOHN A. & SON, 850 Crandall rd. See page 24.

HOTEL

Stone Bridge, Main rd., cor. Lawton ave.

HOUSE FURNISHER

Nickerson, A. L., Main rd.

ICE, ETC.

Brownell, Isaac F., Highland rd. See page 29.
Simmons, David W., 964 Crandall rd.

ICE CREAM, ETC.

Andrews, Eben, Main rd., opp. Stone Bridge Hotel.
Durfee, Joseph Walter, Main rd., n. East, (T. F. C.)
PIERCE, OTIS W., Riverside Drive. See page 2.
Pomfret, Alfred E., 79 Main rd.
Sisson, Charles H., 51 Main rd., (N. T.)

INSURANCE

HAMBLY, A. LINCOLN, 107 Highland rd. See page 27.
Seabury, George A., Bluff ave.

JUSTICES OF THE PEACE

Crandall, Irving A., 887 Crandall rd.
Reed, Justin E., 100 East Canonicus, (N. T.)

LATHER AND CONTRACTOR

CHACE, GEORGE N., Riverview ave. See page 18.

LAUNDRY AGENCIES

Gifford, Franklin H., Main rd.
PIERCE, OTIS W., Riverside Drive. See page 2.
Standard Wet Wash, East Hooper, (N. T.)

LAWN MOWERS SHARPENED AND REPAIRED.

Lake, Walter K., 1 Evans ave., n. the depot.

LIGHTING AND GAS FITTING

HOPKINS, W. I., Main rd. See front cover.

LIVERY STABLES

Andrews, William N., Riverside Drive.
Grinnell, G. Herbert, manager, Lawton ave.

LIVE STOCK

Hicks, John R., Main rd., (N. T.)
Osborn, Henry Clay, Main rd.

LUMBER, ETC.

Hathaway, John A., East rd., n. Eight Rod Way.
Humphrey, Peleg D., Riverside Drive.

MARINE RAILWAYS

BUDLONG & CARR CO., Main rd., n. Stone Bridge Hotel. See page 20.

MARKET GARDENERS

Hambly, George G., Riverside ave.
Hathaway, S. W. & Sons, Main rd.
Humphrey, David D., Nanaquaket rd.

MASONS AND CONTRACTORS

Farnum, Arthur E., Riverview ave.
Helger, Conrad, Main rd., n. Bulgar Marsh.
MANLEY, EZRA B., Central ave. See page 22.
Nickerson, Charles V., stone, Summit ave.
Smith, Edward P. H., 110 Main rd., (N. T.)

MEDICAL EXAMINER

STIMSON, EDWARD P., M. D., 582 Main rd. See page 67.

MILKMEN

Almy, William L., Fogland rd.
Bentley, Charles F., Stafford rd., n. Eagleville.
Blais, Williston, 231 Fish rd.
Brayton, Timothy T., Brayton rd.

Conneria, Benjamin P., Main rd., n. East.
Cory, Thomas F., 298 Stafford rd.
Curt, Manuel, West Judson, n. Bay.
Douglass, Henry G., Main rd., n. West.
Duprey, Joseph M., off Bay, (N. T.)
Dwelley, Roscoe O., Brayton rd., n. Bulgar Marsh.
Fernandez, Manuel P., Borden lane, (N. T.)
Fortier, Francis, 174 Fish rd.
Hathaway, S. W. & Sons, Main rd.
Hicks, Edgar A., Main rd., (P. O. Fall River.)
Hicks, Edward W., 194 Main rd.
Hicks, John R., Main rd., (N. T.)
Humphrey, David D., Nanaquaket rd.
LaPointe, Manuel M., Cary lane.
Manchester, John E., 236 Main rd.
MANLEY, EZRA B., Central ave. See page 22.
Martineau, Joseph, 377 Bulgar Marsh rd.
Massy, Joseph, 352 Main rd.
Mederias, John, 2 Birch, (N. T.)
Robershaw, Joseph E., 113 East Judson, (N. T.)
Rounds, Henry A., 411 Stafford rd.
Sanders, Frank, Birch, (N. T.)
Silvia, Frank P., Main rd., n. Nanaquaket.
Smith, Orlando M., off Main rd.
Sousa, Manuel, 145 Stafford rd.

MILL WORK, SAWING AND PLANING

STEWART, SAMUEL F., 106 East Hooper, (N. T.) See page 28.
WAITE, JOHN A. & SON, 850 Crandall rd. See page 24.

MUSIC TEACHERS

Almy, Stella L., Miss, Puncatest Neck rd.
Brown, Florence W., Main rd., cor. King.
Cornell, Annie E., 9 Quaker ave.
Manchester, Charlotte, Main rd., (T. F. C.)

NEWSDEALERS

Gifford, Franklin H., Main rd.
Pomfret, Alfred E., 79 Main rd.

NOTARIES PUBLIC

HAMBLY, A. LINCOLN, 107 Highland rd. See page 27.
Hicks, John R., Main rd., (N. T.)
Humphrey, Irving D., Riverside Drive.
Wilcox, John A., Main rd., n. West, (T. F. C.)

NURSES

George, Maude D., Main rd., n. P. O.
Hambly, Maria A., Main rd., n. East.
Soule, Eudora M., 947 Crandall rd.

OYSTER GROWERS AND DEALERS

BUDLONG & CARR CO., Main rd., n. Stone Bridge Hotel. See page 20.
Decker, George F. & Co., Riverside Drive.
Seaconnet River Oyster Co., Geo. F. Lewis, supt., Riverside Drive.

PAINTERS

Gifford, Jason W., Central ave.
Monroe, Joel B., Highland rd.
WAITE, JOHN A. & SON, (carriage), 850 Crandall rd. See page 24.
WILLIAMS, WILLIAM, (also decorator), 85 State ave. See page 26.

PAINTS, OILS, ETC.

HOPKINS, W. I., Main rd. See front cover.
Monroe, Joel B., Highland rd.
White, Andrew P., Main rd., cor. West.

PAPER HANGERS

Monroe, Joel B., Highland rd.
WILLIAMS, WILLIAM, 85 State ave. See page 26.

PATRONS OF HUSBANDRY

NONQUIT GRANGE NO 31, Main, (T. F. C.) See page 21.

PHYSICIANS AND SURGEONS

BRYANT, CHARLES H., M. D., Main rd., foot of Anthony's hill. See page 34.
DAUGHTERS, ANDREW N., M. D., Main rd. See page 39.
STIMSON, EDWARD P., M. D., 582 Main rd. See page 67.

PICTURE FRAMES

WILLIAMS, WILLIAM, 85 State ave. See page 26.

PLUMBER

HOPKINS, W. I., Main rd. See front cover.

POOL ROOMS

Davol, Asa T., at the waiting room, Main.
Gifford, Franklin H., Main rd.

Gray, George W., Riverside Drive.
Grinnell, Harry W., Main rd., cor East.
Guimand, Hanore, 133 State ave., (N. T.)

POULTRY RAISERS

Coggershall, Abner, Stafford rd., cor. Bedford.
Cory, Edward J., Main rd., n. West.
Crandall, Irving A., 887 Crandall rd.
Ford, William H., Puncatest Neck rd.
Hart, George P. W., Main rd., n. Little Compton line.
Hart, Lester V., 926 Crandall rd.
Jones, Thomas, 57 Stafford rd.
Manchester, Holder W., King rd., cor. Brayton.
Platt, Jesse E., 198 Stafford rd.
Potter, George W., Main rd., n. East.
White, Charles H., East rd., n. Main, (T. F. C.)

PROVISIONS

BORDEN, ISAAC S., 191 Stafford rd. See page 24.
Bradley, Fred, 49 Main rd., (N. T.)
Hambly, Charles A., Main rd.
HAMBLY, GEORGE C., Main rd. See page 19.
PIERCE, OTIS W., Riverside Drive. See page 2.
WALKER BROTHERS, 5 Main rd., (N. T.) See page 22.

REAL ESTATE

Andrews, William N., Riverside Drive.
HAMBLY, A. LINCOLN, 107 Highland rd. See page 27.
Hicks, John R., Main rd., (N. T.)

RESTAURANTS AND LUNCH ROOMS

Andrews, Eben, Main rd., opp. Stone bridge.
Andrew, Geo., Main rd., (N. T.)
Andrews, Geo. H., 69 Main rd., (N. T.)
Cody, Henry W., State ave., (N. T.)
Gifford, Franklin H., Main rd.

SAW MILLS

Hathaway, John A., East rd., n. Eight Rod Way.
Simmons, David W., 964 Crandall rd.
WAITE, JOHN A. & SON, 850 Crandall rd. See page 24.

SEWING MACHINES AND PIANOS

MORIN, ISAAC F., 30 Main, (N. T.) See page 28.

STEAM AND HOT WATER HEATING

HOPKINS, W. I., Main rd. See front cover.

STOVES, RANGES, ETC.

Nickerson, A. L., Main rd.

TEAMING AND JOBBING

Andrews, William N., Riverside Drive.
Brownell, Isaac F., Highland rd.
Gammage, Wanton B., 947 Crandall rd.
Hathaway, John A., East rd., n. Eight Rod Way.
Manchester, Edward W., Lake rd., (T. F. C.)
Manchester, G. Francis, Narragansett ave.
MANLEY, EZRA B., Central ave. See page 22.
Raftery, James J., Quaker ave.
Reynolds, Elmer A., Main rd.
Snell, John K., 133 Brayton rd.

TELEPHONE COMPANY

Southern Massachusetts Co., exchange, off Pierce ave.

UPHOLSTERER

TAYLOR, WILLIAM H. D., Main rd., n. Stone bridge. See page 28.

VARIETY STORES

Forsyth, Robert, 75 West Judson, (N. T.)
Packwood, Sarah, Mrs., 73 Main rd., (N. T.)
Pierce, Sarah P., Miss, Puncatest Neck rd.

VETERINARIAN

Cook, Charles, Main rd., n. West.

WHEELWRIGHTS

HAMBLY, EDWIN F., Main rd., opp. P. O. See page 19.
WAITE, JOHN A. & SON, 850 Crandall rd. See page 24.
WILKIE, CHARLES H., Puncatest Neck rd. See page 26.

WIND MILLS, WELLS, PUMPS, ETC.

HOPKINS, W. I., Main rd. See front cover.

WINES AND LIQUORS

Beardsworth, Thomas, Rock, (N. T.)
Brophy, Edward, Rock, (N. T.)
Kearns, John J., Rock, (N. T.)
St. Laurent, Z., Rock, (N. T.)
Sullivan, John H., 269 Main rd.

WOOD, ETC.

Levasseur, Ernest, Main rd., (N. T.)

YACHT FITTINGS

Lake, Walter K., Evans ave., n. the depot.

Portsmouth Directory

Streets, Avenues, &c.

Anthony rd., from East Main rd. to the house of J. F. Chase.
Aquidneck ave., from Park ave. to Tallman ave.
Atlantic ave., from Aquidneck ave.

Boyd's lane, from Anthony rd. to Bristol Ferry rd.
Bradford ave., from West Main rd. to W. S. coaling station.
Braman's lane, from Wapping rd. to East Main rd.
Bristol Ferry rd., from Junction Turnpike ave., Sprague and West Main rd. to Bristol Ferry rd.
Brownell lane, from Bristol Ferry rd. to Willow lane.

Cedar st., from Park ave. to Anthony rd.
Childs st., from East Main rd. to the shore.
Cory's lane, from West Main rd. to the water.
Cottage Row ave., from Park ave. to Cedar.

Dexter st., from East Main rd. to Freeborn.

East Main rd., from Junction Park ave. and Anthony rd. to Middletown line.
Eliot st., from Willow lane to the Bay.

Freeborn st., from East Main rd. to West Main.

Gray ave., off Anthony rd.
Glen st., from East Main rd. to the Glen.

Hummock, On the, composed of summer residents, North East Portsmouth.
Hedley st., from West Main rd. to Middle rd.

Jepson lane, from Union to Middletown line.

Locust ave., from West Main rd.

Middle rd., from East Main rd. at Town Hall to Union.
Mill Lane, from West Main rd., to Middle rd.
Mitchell lane, off East Main rd.

Narragansett ave., from Park ave. to Tallman ave.

Park ave., from East Main rd. to the Stone bridge.
Power st., from East Main rd. to the wharf.
Prospect ave., off East Main rd.
Prudence Island, adjacent to the Town of Portsmouth.

Sandy Point ave., from East Main rd. to R. C. Vanderbilt estate.
School House lane, from East Main rd. to Middle rd.
Seaconnet ave., from Park ave. to Tallman ave.

Sprague st., from East Main rd. to Bristol Ferry rd.

Tallman ave., from Atlantic ave. to East Main rd.
Turnpike ave., from East Main rd. to Bristol Ferry rd.

Union st., from East Main rd. to West Main rd., (So. Portsmouth.)

Wapping rd., from Sandy Point ave. to Middletown line.
Water st., from Childs to Power.
West Main, from Bristol Ferry rd. to Middletown line.
Willow lane, from West Main rd. to the depot.

Vehicles and Harness

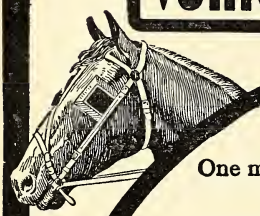

Take
A Look In.

One minute of your time to hear our story.

M. J. MURPHY,
South Portsmouth, Rhode Island,

have sized up the wants of this community in Vehicles and Harness and are prepared to meet them. We make no shoddy offerings. We're resident sales agents for the

Celebrated
STUDEBAKER LINE

You know and everybody else knows there is nothing superior to it. It's the line that is built right, looks right and lasts long. Known and used all over the world. Don't be afraid we haven't got your style. Studebaker makes about everything on wheels and all the appropriate harness and trappings. If it's not in stock we're prepared to get it and get it quick. And it will be all right when it comes.

Take a Look in and Let Us Show You.

P. S. If it has the Studebaker name plate upon it, it's your guarantee to a perfect Vehicle. Don't forget that the name plate is a guarantee.

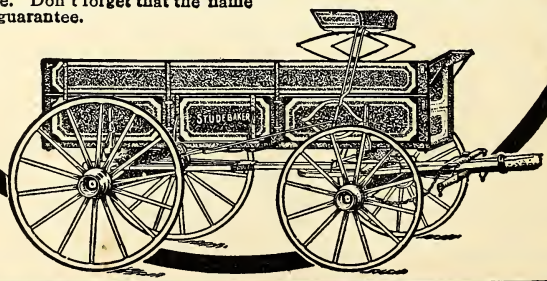

Post Offices

PORTSMOUTH.

Franklin Porter, *Postmaster.*
MAILS ARRIVE, 7.45 a.m., 3.00 and 7.30 p.m.
MAILS CLOSE, 7.45 and 11.20 a.m., 3.00 and 5.20 p.m.

BRISTOL FERRY.

Lillian E. S. Wheeler, *Postmaster.*
MAILS ARRIVE, 7.16, 8.45 a.m., 5.45 and 6.45 p.m.
MAILS CLOSE, 7.00, 8.30 and 11.00 a.m., 5.15 and 6.30 p.m.

MELVILLE BRANCH, NEWPORT, R. I.

Albert C. Landers, *Postmaster* of Newport.
Amos F. Marvel, *Clerk.*
MAILS ARRIVE, 8.00 a.m., 2.30 p.m.
MAILS CLOSE, 11.30 a.m., 5.30 p.m.
CARRIERS' DELIVERIES, 8.30 a.m., 3.00 p.m.

JOHN M. BROWNELL & SON
DEALERS IN
COAL
Baled Hay and Straw
Terms Strictly Spot Cash at the Yard or on Delivery
TELEPHONE CONNECTIONS
Power Street, - - PORTSMOUTH, R. I.

PERRY G. RANDALL
Carpenter and Builder
GENERAL JOBBING
All Jobs Promptly Attended to
East Main Road, cor. Dexter St., - Portsmouth, R. I.

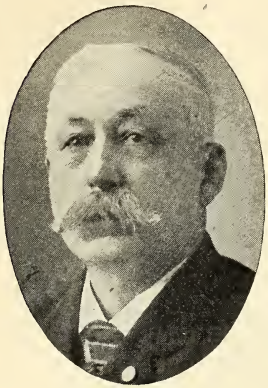

A. E. FOSS,
35 Hayden Row Street,
HOPKINTON, MASS.

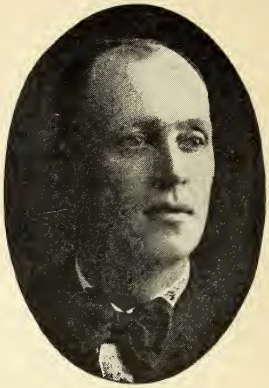

B. W. CASWELL
27 Peirce Street,
MIDDLEBORO, MASS.

A. E. FOSS & CO.,

PUBLISHERS OF

RESIDENT AND BUSINESS

DIRECTORIES

—OF—

Abington, Rockland, Hanover, Norwell, Franklin, Bellingham Wrentham, Plainville, Mansfield, Norton, Foxboro, Raynham, Hopkinton, Ashland, Upton, Carver, Halifax, Hanson, Plympton, Duxbury, Pembroke, Rochester, Wareham, Marion, Mattapoisett, Somerset, Dighton, Swansea, Dartmouth, Westport, Acushnet, and all Towns on Cape Cod, Mass. Also Tiverton, Portsmouth, Middletown and Little Compton, R.I.

PRICE - - - $1.50 EACH

FOR SALE BY

R. L. POLK & CO., 18 West 27th St., New York, N. Y.
B. W. CASWELL, 27 Peirce St., Middleboro, Mass.
BASS & CO., 423 Blue Hill Ave., Boston, Mass.

Home Office, 35 Hayden Rowe St., HOPKINTON, MASS.

Town Officers

Town Clerk, GEORGE R. HICKS.
Town Treasurer, BENJAMIN TALLMAN.
Town Council and Court of Probate.
WARREN R. SHERMAN, president.
JOHN L. TALLMAN, BORDEN L. SISSON,
ROBERT H. MANCHESTER, HENRY F. ANTHONY.
Regular meetings second Monday in each month at 1 p.m.
Town Sergeant, OWEN REILLY.
Supt. of Schools, EMMA L. ELDRIDGE.
School Committee.
JOSEPH COGGESHALL, WILLIAM A. CHASE,
DR. FRANCIS P. CONWAY, JAMES SWEET,
ARTHUR L. BORDEN, EMMA L. ELDRIDGE,
JOHN S. ALBRO.
Assessors.
JOHN L. BORDEN, ALBERT W. LAWRENCE,
ARTHUR L. BORDEN, WILLIAM A. SMITH,
JAMES F. SHERMAN, WILLIAM BARCLAY,
BRADFORD NORMAN.
Overseer of the Poor, JOHN B. CORNELL.
Collector of Taxes, WILLIAM B. ANTHONY.
Auditors.
FRANK C. CORY, WALTER B. CHASE,
FREDERICK A. COGGESHALL.
Constables.
ROBERT B. ALMY, CHARLES E. HARVEY,
DAVID B. ANTHONY.
Highway Surveyors.
Dist No. 1, WARREN R. SHERMAN.
Dist. No. 2, BORDEN L. SISSON.
Dist. No. 3, JOHN L. TALLMAN.
Dist. No. 4, HENRY F. ANTHONY.

ALEX NEAULT

DEALER IN

Meats, Groceries, Provisions, Grain

Fruits and Vegetables

Narragansett Avenue, PORTSMOUTH, R. I.

JOHN E. MANCHESTER

Contractor and Builder

Plans and Estimates Furnished

Jobbing of All Kinds Promptly Attended to.

EAST MAIN ROAD, PORTSMOUTH, R. I.

P. O. Address Melville Station, Newport, R. I.

CHASE & SON

Grain and Groceries

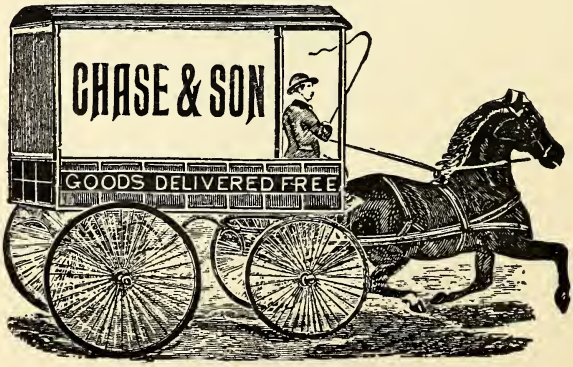

TEAS, COFFEES, SPICES, CANNED GOODS OF ALL KINDS.
BEST GOODS AT LOWEST PRICES.

Telephone Connections

East Main Road, Portsmouth, R. I.

Churches

Friend's Church, Middle rd., cor. Hedley st.
Pastor, Samuel H. Hodges.
Sunday services: 10.30 a.m. Sunday School immediately after. C. E. Meeting, 6.15 p.m.
Mid-week prayer meeting Wednesday at 7.30.

Methodist Episcopal Church, East Main st.
Pastor, Rev. John Wadsworth.
Sunday services: 10.45 a.m. and 7.30 p.m. Sunday School 12 m.
Week-day prayer meeting, Wednesday evening, 7.45.
Ladies' Aid Society, Mrs. Emeline Wilcox, President. Meets Thursday from 2 to 7 p.m.

St. Anthony's Church, (Catholic), East Main st.
Pastor, Rev. J. Christopher Rooney.
Sunday services: First Mass, 10.10. a.m. Sunday School following first Mass.

St. Mary's Church, (Episcopal), East Main st., (S. P.)
Pastor, Rev. Frederic W. Goodman.
Sunday services: 10.45 a.m. Sunday School, 9.45 a.m. Evening service, (except in summer), 7.30.

St. Paul's Church, (Episcopal), East Main st., n. Freeborn st.
Pastor, Rev. James S. Pearce.
Sunday services: 11.00 a.m. Sunday School, 12 m.

Christian Church, East Main St., (S. P.)
Pastor, Rev. David C. Loucks.
Sunday services: 11.00 a.m. and 7.30 p.m. Sunday School, 12 m. Week-day meeting, Wednesday, at 7.30 p. m.

Public Library

Portsmouth Public Library, East Main st.
Contains about 3,000 volumes. Library open Wednesdays from 2 to 6 p.m. Saturdays from 2 to 5 and 6 to 9 p.m.
Librarian, Miss Etta M. Sherman.

WALTER F. DYER
Contractor and Builder

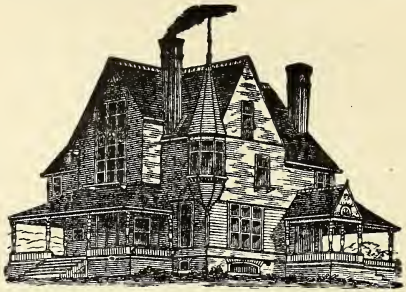

JOBBING A SPECIALTY

Shop and Residence

Dexter Street, - - PORTSMOUTH, R. I.

Telephone Connections

C. Henry Dyer
MASON AND CONTRACTOR

GENERAL JOBBING

ALL KINDS OF STONE WORK PROMPTLY ATTENDED TO.

RESIDENCE

Freeborn Street, - - Portsmouth, R. I.

Societies, Etc.

A. F. & A. M.

EUREKA LODGE.

Meets Tuesday evening on or before full moon in Masonic hall, East Main st. W. M., George Lewis.

I. O. O. F.

OAKLAND LODGE No. 32.

Meets every Friday evening in O. F. hall, East Main st., (S. P.), at 8 o'clock. N. G., Stewart; V. N. G., F. P. Sherman.

PATRONS OF HUSBANDRY

PORTSMOUTH GRANGE No. 29.

Meets first and third Thursday evenings of each month in Agricultural hall, East Main st., 8.00 p.m. from April to November and 7.30 p.m. from November to April.

POMONA GRANGE.

NEWPORT COUNTY No. 4.

Meets third Tuesday in alternate months at 11 a.m. in the Subburnate lodge. Lecturer, Mrs. W. M. Hughes.

WM. H. TALLMAN

DEALER IN

Pure Spring Water Ice

East Main Road, PORTSMOUTH, R. I.

TELEPHONE CONNECTIONS.

A. G. MANCHESTER
Groceries and Hardware

Paints, Oils and Varnishes. Agent for Colonial Ready Mixed Paints

East Main Road, Portsmouth, R. I.

O. C. MANCHESTER, General Manager

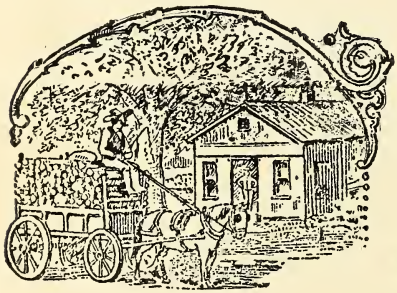

A. S. DENNIS

Light and Heavy Teaming

DEALER IN

Oak and Pine Wood, Sawed and Split

WOOD SAWING A SPECIALTY

276 East Main Road, - Portsmouth, R. I.

TELEPHONE CONNECTION

JOHN H. DAVOL
Blacksmith and Wheelwright
HORSESHOEING and JOBBING

Corner Sprague and Bristol Ferry Rd. - PORTSMOUTH, R. I.

PORTSMOUTH
Resident Directory

Abbreviations: Ag., agricultural; agt., agent.; asst. assistant; ave., avenue; B. F., Bristol Ferry; bds., boards; bldg., building; blk., block; cor., corner; clk., clerk; com. trav., commercial traveller; emp., employe; h., house; ins., insurance; J. P., Justice of the Peace; lab., laborer; mfr., manufacturer; M. B., N., Melville Branch, Newport; pl., place; P. O., post office; prof., professor; prop., proprietor; P. I., Prudence Island; rd., road. After the name of a street the word "street" is omitted.

Albro, George H., carpenter, h. Braman lane, (M. B. N.)
Albro, John S., farmer, h. Prudence Island, (P. I.)
Albro, Lulu C., h. Braman lane, (M. B. N.)
Albro, Mary E., Mrs., h. Mitchell's lane, (M. B. N.)
Albro, Thomas L., farmer, h. Prudence Island, (P. I.)
Albro, William G., milkman, Braman lane, (M. B. N.), h. do.
Albro, William S., farmer, h. Prudence Island, (P. I.)
Alemeda, Mary, emp. and bds. Mrs. P. M. Durfee's, East Main rd., (M. B. N.)
Alger, Charles, miner, h. Narragansett ave.
Allen, Augustus P., painter and paper hanger, Wapping rd., (M. B. N.), h. do.
Allen, Martha W., Mrs., h. Wapping rd., (M. B. N.)
Almy, Annie R., stenographer, h. Union, n. West Main rd., (M. B. N.)
Almy, Daniel B., retired, h. East Main rd., (M. B. N.)
Almy, Edna C., h. 27 Glen, (M. B. N.)
Almy, Edward, farmer, h. Union n. West Main rd., (M. B. N.)
Almy, Elizabeth A., Mrs., h. Union, n. West Main rd., (M. B. N.)

Wordell & McGuire Co. 81 to 89 Pleasant St. FALL RIVER, MASS.
Fine Clothing. Your money's worth here

Almy, Gideon W., provisions, Glen, (M. B. N.), h. do.
Almy, Henry, farmer, h. Union, n. West Main rd., (M. B. N.)
Almy, Henry W., h. Union, (M. B. N.)
Almy, Holder, fruit, h. East Main rd., (M. B. N.)
Almy, Jacob, poultry, wholesale and retail, 27 Glen, (M. B. N.) h. do.
Almy, Robert B., fruit grower, h. East Main rd., (M. B. N.)
Almy, William, poultry raiser, Union, n. West Main rd., (M. B. N.), h. do.
Almy, William N., carpenter, h. Wapping rd., (M. B. N.)
Ameral, Jescinto, lab., off West Main rd., n. Hedley.
Angel, Thomas H., h. Park ave.
Anthony, Abner P., rural mail carrier, h. East Main rd., (M. B. N.)
Anthony, Alice W., h. Park ave., n. East Main rd.
Anthony, B. Earl, spring water, West Main rd., cor. Bradford ave., (M. B. N.), h. do.
Anthony, Benjamin S., farmer, h. Bradford ave., n. West Main rd., (M. B. N.)
Anthony, Caroline D., professional singer, bds. W. W. Anthony's, East Main rd., (M. B. N.)
Anthony, David B., hairdresser and pool room, 231 East Main rd., h. do.
Anthony, Edward R., farmer, h. East Main rd.
Anthony, George, farmer, h. East Main rd., (M. B. N.)
Anthony, George, Jr., farmer, h. East Main rd., (M. B. N.)
Anthony, George I., caretaker, h. off Cory's lane.
Anthony, Henry, farmer, h. East Main rd., (M. B. N.)
Anthony, Henry C., market gardener, Park ave., h. do.
Anthony, Henry F., station agent, h. West Main rd., n. Sprague.
Anthony, Gould, carpenter, h. East Main rd., (M B. N.)
Anthony, Julia S., h. Bradford ave., n. West Main rd., (M. B. N.)
Anthony, Lucy M., Mrs., h. off East Main rd., n. Town hall.
Anthony, Perry B., conductor, h. East Main rd., n. Hedley.
Anthony, Ralph H., farmer, h. Dexter, n. Turnpike ave.
Anthony, Robert W., bds. W. W. Anthony's, East Main rd., (M. B. N.)
Anthony, Sarah C., h. East Main rd., (M. B. N.)
Anthony, William B., market gardener, Park ave., h. do.
Anthony, William C., student, h. East Main rd., (M. B. N.)
Anthony, William W., farmer, h. East Main rd., (M. B. N.)

Arnold, David G., h. Prudence Island, (P. I.)
Arnold, Frank S., lawyer, (Providence), h. Prudence Island, (P. I.)
Aruda, Antone, emp. and bds. M. Oliverra, off East Main rd., (M. B. N.)
Aruda, Joaquin, emp. and bds. F. W. Wheeler's, Bristol Ferry rd., (B. F.)
Aruda, Jose D., farmer, h. Glen, (M. B. N.)
Aruda, Mary, h. off Brownell's lane.
Asburn, George, h. West Main rd., n. Willow lane.
Asburn, James, miner, h. Narragansett ave.
Ashley, Amy F., Mrs., h. Bristol Ferry rd., n. Sprague.
Ashley, Charles B., carpenter, h. Bristol Ferry rd., n. Sprague.
Ashley, Herbert B., carpenter, h. Bristol Ferry rd., n. Sprague.
Aubertel, George, florist, h. East Main rd., (M. B. N.)
Augusta, Mary, Mrs., h. off West Main rd., n. Union, (M. B. N.)
Austin, Mary E., h. West Main rd., n. Mill lane, (M. B. N.)
Avilla, Manuel C., lab., h. off West Main rd., n. Union, (M. B. N.)
Ayler, Edward B., market gardener, Freeborn, n. East Main rd., h. do.
Ayler, Edward B., Jr., mechanic, h. Freeborn, n. E. Main rd.
Ayler, Helen A., telephone operator, h. East Main rd., cor. Turnpike ave.
Ayler, Herbert R., student, h. East Main rd., cor. Turnpike ave.
Ayler, Osceola E., farmer, h. Freeborn, n. E. Main rd.
Ayler, Rosa G., Mrs., h. East Main rd., cor. Turnpike ave.

Babbitt, James P., (Taunton), h. On the Hummock, (P. O. Tiverton), (in summer.)
Barclay, William, head foreman at Glen farm, h. Glen, (M. B. N.)
Bailey, Charles, retired, (Fall River), h. Cedar, (P. O. Tiverton), (in summer.)
Ballou, Burton A., (Providence), h. Bristol Ferry rd., (B. F.), (in summer.)
Barker, J. Alton, provisions, (Newport), h. Union, n. West Main rd.
Barker, Joanna, Mrs., h. East Main rd., (M. B. N.)
Barker, John H., caretaker, h. off West Main, rd. n. Union, (M. B. N.)

Carpets, Oil Cloths, Straw Mattings
JAMES SUNDERLAND & SON,
1381 South Main St., Globe Corner, Fall River

BESSE-RUSSELL CO.
BESSE SYSTEM
CLOTHIERS & HATTERS & OUTFITTERS
132-136 South Main Street, cor. Borden, Fall River, Mass.

Barker, Roslie A. C., Mrs., h. Jepson lane, (M. B. N.)
Barrett, Daniel J., weaver, h. East Main rd.
Barry, Estelle R., Mrs., h. Power.
Bateman, William A., carpenter, h. East Main rd., n. Park ave.
Battencourt, John R., lab., h. Brownell lane.
Battencourt, Joseph, emp. and bds. W. A. Chase's, Anthony rd.
Baxter, John J., night watchman, h. East Main rd., (M. B. N.)
Bellows, Hannah M., Mrs., h. Bristol Ferry rd., (B. F.)
Benedict, Frank, Mrs., h. Bristol Ferry rd., (B. F.)
Benedict, Mabel B., h. Bristol Ferry R., (B. F.)
Biltcliffe, William, retired, h. On the Hummock, (P. O. Tiverton), (in summer.)
Birtwistle, D., cigar, confectionery, etc., Park ave., (P. O. Tiverton), (in summer), h. do.
Bishop, Emerson A., boss stockman, h. East Main rd., (M. B. N.)
Bishop, Ernest A., bds. C. Carr's, Middle rd., (M. B. N.)
Bishop, Richmond A., poultry raiser, Union, (M. B. N.), h. do.
Black, Rilla H., h. Bristol Ferry rd., (B. F.)
Boehr, Joseph, Rev., St. Catherine's Church, (Little Compton), h. East Main rd., n. Power.
Bone, William, supt. R. C. Vanderbilt's farm, h. off East Main rd., (M. B. N.)
Bonney, John, miner, h. Sprague, n. East Main rd.
Borba, Joseph, farmer, h. Union, n. West Main rd., (M. B. N.)
Borden, Alfred, hair dresser, pool room, etc., East Main rd., n. Freeborn, h. at Fall River.
Borden, Alfred H., farmer, h. East Main rd., (M. B. N.)
Borden, Alonzo E., blacksmith, East, (M. B. N.), h. do.
Borden, Arthur L., farmer, h. East Main rd., (M. B. N.)
Borden, Charles H., market gardener, Mill lane, (M. B. N.), h. do.
Borden, Emeline H., Mrs., h. Mill lane, (M. B. N.)
Borden, John L., farmer, h. East Main rd.
Borden, Joseph T., engineer, h. East Main rd.
Borges, Manuel J., farmer, h. Boyd's lane, (B. F.)
Bottomley, Percy, stableman, h. off East Main rd., (M. B. N.)
Bowers, F. H., (Taunton), h. On the Hummock, (P. O. Tiverton), (in summer.)
Boyd, Benjamin F. C., miller and farmer, (Boyd Bros.), West Main rd., n. Mill lane, (M. B. N.), h. do.

Boyd, Byron D., farmer, h. Boyd's lane, (B. F.)
Boyd, Elizabeth T., h. Boyd's lane, (B. F.)
Boyd, Ethel L., bds. B. D. Boyd's, Boyd's lane, (B. F.)
Boyd, George L., h. West Main rd., n. Mill lane, (M. B. N.)
Boyd, Harry I., fisherman, h. Boyd's lane, (B. F.)
Boyd, John F., (Fall River), h. On the Hummock, (P. O. Tiverton), (in summer.)
Boyd, Maria W., Mrs., h. West Main rd., (M. B. N.)
Boyd, Peter D., farmer, h. 131 East Main rd.
Boyd, William A., fisherman, h. East Main rd., opp. Childs.
Boyd, William K., farmer, h. West Main rd., cor Freeborn.
Bradley, John J., (Boston), h. On the Hummock, (P. O. Tiverton), (in summer.)
Braga, Antone, lab., h. West Main rd.
Branco, Manuel, lab., h. Wapping rd., (M. B. N.)
Branston, Anne C., Mrs., h. West Main rd., at Middletown line, (M. B. N.)
Brawley, George G., farmer, h. Middle rd., n. School House lane, (M. B. N.)
Brayton, George E., farmer, h. Prudence Island, (P. I.)
Brayton, Thomas E., mill overseer, (Fall River), h. Cory's lane, (in summer.)
Brayton, Willard S., lab., h. Turnpike ave.
Brayton, William F., market gardener, East Main rd., n. Power, h. do.
Brazell, Frances J., Mrs., h. East Main rd., (M. B. N.)
Brazell, Frank C., carpenter, h. Sprague, n. East Main rd.
Brazell, Frank M., lab., h. Union, (M. B. N.)
Brazell, Frederick E., farmer, h. Sprague, n. East Main rd.
Brazell, John, farmer, h. Union, (M. B. N.)
Brazell, Joseph, farmer, h. Sprague, n. East Main rd.
Brazell, Joseph T., farmer, h. East Main rd., (M. B. N.)
Brazell, Manuel T., conductor, h. East Main rd., (M. B. N.)
Bridgeman, John, emp. Glen Farm, (M. B. N.)
Bridgeman, Philip, gardener, emp. Glen Farm, (M. B. N.)
Briggs, Lillian H., h. Bristol Ferry rd., (B. F.)
Brinkman, Walter C., engineer, h. Power, cor. Water.
Brohco, Frank C., farmer, h. Bristol Ferry rd., (B. F.)
Broughton, George, h. West Main rd., n. Willow lane.
Browe, George W., hostler, h. West Main rd.
Browe, Peter J., fireman, h. Cory's lane.
Browe, Rena A., h. Cory's lane.

W. G. Pearse & Co., 129 to 135 Second St., FALL RIVER, MASS.
Incubators, Brooders, Poultry Supplies of all kinds.

YOU PAY LESS HERE
Troy Store
4th and Pleasant Sts.
Most Complete Department Store in Fall River
All Sections Connected with BELL TELEPHONES
Free Suburban Delivery

Brown, Abner M., farmer, h. Glen, (M. B. N.)
Brown, Edward P., farmer, h. Glen, (M. B. N.)
Brown, Elizabeth, Mrs., h. East Main rd., (M. B. N.)
Brown, Frances, Mrs., h. Glen, (M. B. N.)
Brown, George A., carpenter, h. East Main rd., (M. B. N.)
Brown, Henry T. W., lab., h. Middle rd., (M. B. N.)
Brown, Jesse, farmer, h. Anthony rd., (B. F.)
Brown, John, h. East Main rd., (M. B. N.)
Brown, Joseph, farmer, h. Anthony rd.
Brown, Lois E., h. East Main rd., (M. B. N.)
Brown, Robert R., (Fall River), h. On the Hummock, (P. O. Tiverton), (in summer.)
Brownell, Adolphus, fisherman, h. Water.
Brownell, Albert C., fisherman, h. Power.
Brownell, Charles E., h. West Main, n. Willow lane.
Brownell, Clarence E., fisherman, h. Water.
Brownell, Ella M., Mrs., h. East Main rd., opp. Childs.
BROWNELL, HERBERT G., coal and hay, (John M. & Son), Power, h. do.
BROWNELL, JOHN M., coal and hay, (John M. & Son), Power, h. do.
BROWNELL, JOHN M. & SON, (Herbert G.), coal, hay, etc., Power.
Brownell, Jonathan T., fisherman, h. East Main rd., n. the P. O.
Brownell, Mary, Mrs., h. West Main rd., n. Willow.
Bruno, Phillipo, lab., h. off Bristol Ferry rd., (B. F.)
Burbridge, Charles, electrician, h. East Main rd., (M. B. N.)
Burke, John T., (Fall River), h. On the Hummock, (P. O. Tiverton), (in summer.)
Burke, W. C., Mrs., h. Bristol Ferry rd., n. Boyd's line, (B. F.)
Burnham, William H., farmer, h. Braman lane, (M. B. N.)
Burns, Alice Mrs., h. 339 East Main rd.
Burroughs, Charles, teamster, emp. Glen Farm, (M. B. N.)
Bushco, John, miner, h. Narragansett ave.

Cabral, Antone, emp. and bds. L. P. Chase's, Anthony rd., (B. F.)
Cabral, Antone, farmer, h. Cory's lane.
Calley, Patrick J., night watchman, h. East Main.
Capobianco, Felix, grocer (Paul Caputo & Co., h. Willow lane, n. West Main.

Caputo, Paul, grocer, (Paul Caputo & Co.), Willow lane, h. at Boston.
Caputo, Paul & Co., grocers, (P. Caputo & Felix Capobianco), Willow lane, n. West Main rd.
Capwell, Frederick B., carpenter, h. East Main rd., n Sprague.
Carr, Althea R., h. Middle rd., (M. B. N.)
Carr, Charles, farmer, h. Middle rd., n. Mill lane, (M. B. N.)
Carr, Charles, Jr., teamster, h. Middle rd., (M. B. N.)
Carr, William F., lab., h. Middle rd., n. Mill lane, (M. B. N.)
Carreiro, Vitorino, butcher, h. Boyd's lane, (B. F.)
Carriaou, Joseph, care-taker, h. Cory's lane.
Carter, George A., farmer, h. Wapping rd., (M. B. N.)
Carter, Samuel A., teaming and jobbing, Wapping rd., (M. B. N.), h. do.
Carter, William M., farmer, h. Wapping rd., (M. B. N.)
Carter, Winfred A., farmer, bds. G. A. Carter's, Wapping rd., (M. B. N.)
Carty, Martin, coachman, h. West Main rd., n. Union, (M. B. N.)
Cavallo, Antone, h. Cory's lane.
Chace, William H., market gardener, East Main rd., n. Park ave., h. do.
Chace, William H., Jr., market gardener, East Main rd., n. Freeborn, h. do.
Chadwick, Lucius E., fisherman, h. Bristol Ferry rd., (B. F.)
Chase, Abbie, Mrs., h. East Main rd., (M. B. N.)
Chase, Abraham C., farmer, h. Jepson lane, (M. B. N.)
Chase, Alfred C., mechanic, bds. H. C. Hedley's, Anthony rd.
Chase, Andrew A., carpenter, h. East Main rd.
Chase, Anna E., book-keeper, h. East Main rd., n. Freeborn.
Chase, Arthur C., farmer, h. East Main rd., n. Turnpike ave.
CHASE, BENJAMIN A., grocer, (Chase & Son), East Main rd., h. do.
Chase, Clara M., Miss, dressmaker, Anthony rd., h. do.
CHASE, CONSTANT C., grocer, (Chase & Son), East Main rd., h. do.
Chase, C. Woodman, mail carrier, h. Wapping rd., (M. B. N.)
Chase, Edmund, carriage painter, Anthony rd., h. do.
Chase, Elizabeth A., h. East Main rd., (M. B. N.)
Chase, Ella D., bds. A. A. Chase's, East Main rd.
Chase, Emma, h. East Main rd., n. Middletown line, (M. B. N.)
Chase, Eugene, h. Prudence Island, (P. I.)
Chase, Evelyn B., dressmaker, Anthony rd., h. do.

Congdon, Carpenter & Co. Iron, Steel, Heavy Hardware Harness and Horse Clothing
58, 62 and 68 Fourth St., Fall River, Mass.

W. B. M. CHACE & CO. Real Estate
INSURANCE
32 Bedford St.,
FALL RIVER, MASS.
Money to Loan

Chase, Fannie, h. Anthony rd., n. East Main rd.
Chase, Francis H., patternmaker, h. East Main rd., (M. B. N.)
Chase, Frank M., (Fall River), h. On the Hummock, (P. O. Tiverton), (in summer.)
Chase, Frank S., carpenter, h. East Main rd., n. Hedley.
Chase, George H., farmer, h. off West Main rd., n. Locust ave., (M. B. N.)
Chase, Halsey, h. Prudence Island, (P. I.)
Chase, Hannah P., Mrs., h. Anthony rd., n. East Main.
Chase, Herbert, farmer, h. off East Main rd., (M. B. N.)
Chase, Herbert M., mail carrier, h. Glen, (M. B. N.)
Chase, Isabella G., h. West Main rd., n. Middletown line, (M. B. N.)
Chase, Isaac, farmer, h. Wapping rd., n. Braman lane, (M. B. N.)
Chase, John F., farmer, h. East Main rd., n. Turnpike ave.
Chase, John F., Jr., painter, h. East Main rd., n. Turnpike ave.
Chase, Louis R., clk., bds. C. C. Chase's, East Main rd.
Chase, Luther P., farmer, h. Anthony rd., n. East Main rd.
Chase, Mary, Mrs., h. off West Main rd., n. Locust ave., (M. B. N.)
Chase, Mary C., bds. A. C. Chase's, Jepson lane, (M. B. N.)
Chase, Mary L., Mrs., h. East Main rd., n. Hedley.
Chase, Mary L., h. East Main rd., n. Freeborn.
Chase, Paul, farmer, h. Prudence Island, (P. I.)
Chase, Rowland S., market gardener, Bristol Ferry rd., (B. F.), h. do.
Chase, Susan, Mrs., h. East Main rd., (M. B. N.)
Chase, Walter B., civil engineer, h. Boyd's lane, n. Bristol Ferry rd.
Chase, William T., farmer, h. Anthony rd.
Chase, William T., Jr., h. Prudence Island, (P. I.)
CHASE & SON, (C. C. and B. A. Chase), grocers, East Main rd.
Church, Henry, Capt., h. East Main rd., n. Sprague.
Clarke, Charles G., painter, h. Turnpike ave., cor. Freeborn.
Clarke, Fannie T., dressmaker, Turnpike ave., cor. Freeborn, h. do.
Clarke, William B., painter and paper hanger, 357 East Main rd., h. do.
Clarke, Zoe L., dressmaker, h. 357 East Main rd.

Coffin, C. H., (Fall River), h. On the Hummock, (P. O. Tiverton), (in summer.)
Coggeshall, Annie M., h. Jepson lane, (M. B. N.)
Coggeshall, Charles I., carpenter, bds. Charles Carr's, Middle rd., (M. B. N.)
Coggeshall, Ernest, fisherman, bds. L. W. Coggeshall, Water.
Coggeshall, Frederick A., carpenter, h. Jepson lane, (M. B. N.)
Coggeshall, George B., h. West Main rd., n. Middletown line, (M. B. N.)
Coggeshall, John R., carpenter and builder, Union, (M. B. N.), h. do.
Coggeshall, Leander W., fisherman, h. Water.
Coggeshall, Lester H., fisherman, h. Water, n. Power.
Coggeshall, Lucy F., Mrs., h. Glen, (M. B. N.)
Coggeshall, Matthew S., farmer, milkman and horse dealer, Jepson lane, (M. B. N.), h. do.
Coggeshall, Peleg A., farmer, h. West Main rd., n. Middletown line, (M. B. N.)
Coggeshall, Thomas, h. Union, n. West Main rd., (M. B. N.)
Cole, Arthur J., M. D., h. East Main rd., n. Dexter.
Collins, Mary W., Mrs., h. East Main rd., (M. B. N.)
Collins, Mary W., Mrs, h. East Main rd., (M. B. N.)
Connelly, James J., engineer, h. Bradford ave., (M. B. N.)
Conway, Francis P., Dr., East Main rd., (So Portsmouth), h do., P. O. (M. B. N.)
Conzals, Joseph, lab., h. West Main rd., n. Hedley.
Cook, William M., Mrs., h. 8 Turnpike ave., n. East Main rd.
Cook, William M., fisherman, h. Power.
Corcoran, Helen G., bds. J. J. Corcoran's, off Willow lane.
Corcoran, John J., farmer, h. off Willow lane.
Cornell, Charles M., lab., h. Union, (M. B. N.)
Cornell, Ethel C., farmer, h. Water, n. Power.
Cornell, E. Everett, fireman, h. Water, n. Power.
Cornell, John, Rev., (New York), h. West Main rd., (M. B. N.), (in summer.)
Cornell, John B., farmer, h. East Main rd., n. Hedley.
Cornell, Susan, housekeeper for D. B. Almy, East Main rd., (M. B. N.)
Corriera, Antone, farmer, h. off East Main rd., (M. B. N.)
Corriera, John, fireman, h. Willow lane, n. West Main rd.
Cory, Catherine, Mrs., h. East Main rd., (M. B. N.)
Cory, Charles W., farmer, h. Middle rd., n. Mill lane, (M. B. N.)
Cory, Frank C., Capt., h. 177 East Main rd.

R. A. McWHIRR CO. Headquarters for Furniture and Housekeeping Goods of every description.

YOU PAY LESS HERE
Troy Store
4th and Pleasant Sts.
Most Complete Department Store in Fall River
All Sections Connected with BELL TELEPHONES
Free Suburban Delivery

Cory, Jack, farmer, emp. Glen Farm, (M. B. N.)
Cory, William H., h. East Main rd.
Costa, Joseph, lab., h. West Main rd., n. Mill lane, (M. B. N.)
Cotta, Manuel, farmer, h. Glen, (M. B. N.)
Coughlin, Richard H., rigger, h. Bradford ave., (M. B. N.)
Cozacka, John, emp. and bds. J. DeCosta, Middle rd., (M. B. N.)
Cram, Madison H., h. Prudence Island, (P. I.)
Cross, Joseph H., farmer, h. East Main rd., n. Freeborn.
Croucher, Elizabeth, Mrs., h. West Main rd., (M. B. N.)
Croucher, Elizabeth, h. West Main rd., (M. B. N.)
Croucher, William J., farmer, h. West Main rd., (M. B. N.)
Crowley, John A., (Fall River), h. On the Hummock, (P. O. Tiverton), (in summer.)
Crowley, Thomas J., (Fall River), h. On the Hummock, (P. O. Tiverton), (in summer.)
Cummings, William A. S., butcher, h. Turnpike ave., n. Freeborn.
Cunha, Joaquin, D. A., caretaker, h. Cory's lane.
Cunha, Michael, gardener, h. Middle rd., n. School House lane, (M. B. N.)
Cunliffe, Eunice, Mrs., h. Park ave., (P. O. Tiverton.)
Currie, John, lab., h. Narragansett ave.

Dale, Harry V., h. East Main rd., n. Freeborn.
Davey, Peter, spinner, h. Willow lane.
Davis, Ella L., Mrs., h. East Main rd., n. Park ave.
Davis, Frank, lab., h. Turnpike ave., cor. Dexter.
Davol, Alphonzo, track oiler, h. Dexter.
DAVOL, JOHN H., blacksmith, wheelwright and poultry judge, Bristol Ferry rd., cor. Sprague, h. do.
Dawson, Jane, Mrs., h. East Main rd., n. Sprague.
DeBlois, Mary Ann, Mrs., h. East Main rd., n. Freeborn.
DeCosta, Antone, miller, Middle rd., (M. B. N.), h. do.
DeCosta, Antone, grist mill, West Main rd., n. Union, (M. B. N.), h. do.
DeCosta, Joseph, farmer, h. Middle rd., (M. B. N.)
DeCosta, Margarite, Mrs., h. Middle rd., (M. B. N.)
Dennis, Adelaide V. L., h. East Main rd., n. Power.
DENNIS, ALBERTICE S., teaming and jobbing, 276 East Main rd., h. do.
Dennis, Clara E., Mrs., private teacher and correspondent, h. East Main rd.

Dennis, James H., Rev., h. West Main rd., n. Sprague.
Dennis, Jane, h. West Main rd., n. Sprague.
Dennis, John C., emp. and bds. H. Chase's, East Main rd., (M. B. N.)
Dennis, Milton, teamster, h. West Main rd., (M. B. N.)
Dennis, Milton, painter, h. West Main rd., n. Middletown line, (M. B. N.)
Dennis, William C., fisherman, h. Water, n. Power.
DeReise, Antone, gardener, h. West Main rd., n. Union, (M. B. N.)
Derude, Joseph, miner, h. Sprague.
Dixon, Carl, (Taunton), h. On the Hummock, (P. O. Tiverton), (in summer.)
Dixon, Fred W., (Taunton), h. On the Hummock, (P. O. Tiverton), (in summer.)
Dixon, William, Rev., h. East Main rd., (M. B. N.)
Doherty, Edward, (Fall River), h. On the Hummock, (in summer.)
Dormidy, Matthew, miner, h. Narragansett ave.
Duckworth, Kay, breeder and importer of English bull dogs, Park ave., h. do.
Duckworth, Richard, bowling alley and pool room, Park ave., h. do.
Duckworth, Richard, sheet iron worker, h. Park ave., (P. O. Tiverton.)
Dumus, Annie, Mrs., h. Narragansett ave.
Dunbar, Charles R., (Taunton), h. On the Hummock, (in summer.)
Dunn, William J., cotton and cotton waste, (Fall River), h. Childs, n. East Main rd.
Durfee, Charles E., carpenter, h. Sprague, n. East Main rd.
Durfee, Kate L., dressmaker, East Main rd., n. Dexter, h. do.
Durfee, Pheobe M., Mrs., h. East Main rd., (M. B. N.)
Durfee, Timothy P., h. East Main rd., (M. B. N.)
Dyer, Annie C., Mrs., h. 71 Freeborn.
DYER, C. HENRY, mason and contractor, Freeborn, h. do.
Dyer, Samuel H., bds. S. P. Fish's, East Main rd.
DYER, WALTER F., carpenter and builder, Dexter, cor. Freeborn, h. do.

Eddy, Sarah J., h. Bristol Ferry rd., n. Boyd's lane, (B. F.)
Ehrhardt, Frederick O., farmer, h. East Main rd., (M. B. N.)

Congdon, Carpenter & Co. Harness, Robes, Whips, Paints, Heavy Hardware, Blacksmiths' Supplies.
58, 62 and 68 FOURTH STREET, FALL RIVER, MASS.

W. B. M. CHACE & CO. Real Estate
INSURANCE
32 Bedford St.,
FALL RIVER, MASS. Money to Loan

Eldridge, Albert S., manufacturer, (Taunton), h. Bristol Ferry rd., (B. F.), (in summer.)
Eldridge, John M., farmer, h. Bristol Ferry rd., (B. F.)
Eldredge, J. M., Mrs., director "Social Studio," Bristol Ferry rd., (B. F.)
Elkins, Percy L., carpenter, h. Brownell's lane.
Elliott, George, lab., h. Mitchell's lane, (M. B. N.)
Elliott, John A., caretaker, h. West Main rd., n. Middletown line, (M. B. N.)
Elliott, John A., Jr., h. West Main rd., n. Middletown line, (M. B. N.)
Emelia, Rosa, emp. and bds. B. L. Sisson's, Middle rd., (M. B. N.)
Ennis, Joseph, lab., bds. M. S. Lopes', East Main rd., (M. B. N.)
Ennis, Joseph, farmer, h. off East Main rd., (M. B. N.)
Ennis, Joseph, lab., h. Glen, (M. B. N.)
Escover, John, caretaker, h. Bristol Ferry rd., (B. F.)

Fatardo, Joseph, farmer, h. Cory's lane.
Faulkner, Edward C., painter, h. Turnpike ave., n. Freeborn.
Faulkner, Frank G., mail carrier, h. East Main rd.
Faulkner, George A., fisherman, h. Power, n. East Main rd.
Ferriera, John, lab., h. Wapping rd., (M. B. N.)
Ferris, Anna M., h. off East Main rd., (M. B. N.)
Ferritti, Tony, clk., h. Willow lane, n. West Main rd.
Ferry, Antone, caretaker, h. Freeborn, n. West Main rd.
Ferry, Joseph, caretaker, h. off West Main rd.
Fish, Anna C., Mrs., h. East Main rd., n. Park ave.
Fish, Charles L., painter, h. East Main rd., n. Sprague.
Fish, Ella M., Mrs., h. East Main rd.
Fish, Ernest R., rural mail carrier, h. Bristol Ferry rd.
Fish, Frederick G., lab., h. Sprague, n. East Main rd.
Fish, Isaac L., market gardener, Bristol Ferry rd., h. do.
Fish, Isaac L., Jr., market gardener and carpenter, Bristol Ferry rd., h. do.
Fish, Joshua S., plumber and tinsmith, East Main rd., h. do.
Fish, Lawrence F., clk., bds. W. H. Fish's, East Main rd.
Fish, Lucinda A., Mrs., h. 234 Turnpike ave.
Fish, Sylvanus P., farmer, h. East Main rd.
Fishbourne, Thomas S., keeper Hog Island Light, h. Bristol Ferry rd., (B. F.)

Fish, William B., fisherman, h. East Main, n. Sprague.
Fish, William H., tinsmith, h. East Main rd.
Francis, John E., farmer, h. Cory's lane, n. West Main rd.
Francis, Joseph, stone mason, h. off West Main rd.
Francis, Manuel M., farmer, h. Freeborn.
Franklin, Benjamin F., fisherman, h. East Main rd.
Franklin, Charles A., painter, h. East Main rd.
Franklin, John W., carpenter, h. East Main rd.
Franklin, William B., harness maker, East Main rd., cor. Turnpike ave., h. do.
Frata, Antone, farmer, h. Bradford ave., (M. B. N.)
Fratis, Mary, emp. and bds. Rev. J. S. Pearce's, Freeborn.
Freeborn, Charles L., carpenter, h. Prospect ave.
Freeborn, John S., painter and glazier, h. Bristol Ferry rd., (B. F.)
Freeborn, John S., Jr., farmer, h. West Main rd.
Freeborn, Lillian L., h. Bristol Ferry rd., cor. West Main.
Freeborn, Ralph C., carpenter, h. Park ave.
Freeborn, William F., fisherman, h. Water, n. Power.
Fuller, Ida T., dressmaker, 158 East Main rd., h. do.
Fuller, Thomas D., painter, h. East Main rd., n. Sprague.
Furtado, Manuel G., lab., h. Bradford ave., (M. B. N.)
Fyhr, Fred, h. off East Main rd., (M. B. N.)

Gardner, Amos, (Taunton), h. On the Hummock, (in summer.)
Gardner, John T., fertilizer, harnessmaker and auctioneer, East Main rd., h. do.
Gardner, Solomon, farmer, h. East Main rd.
Gardner, William J., supt., (Fall River), h. Bristol Ferry rd., (B. F.), (in summer.)
George, Frank P., farmer, h. East Main rd., n. Sprague.
Gibson, Robert J., horse trainer, h. East Main rd., (M. B. N.)
Gifford, Barclay H., farmer, h. off Wapping rd., (M. B. N.)
Gifford, Charles, herdsman, h. Glen, (M. B. N.)
Gifford, Julia, Mrs., h. East Main rd., (M. B. N.)
Gifford, William H., Mrs., h. East Main rd., (M. B. N.)
Gillett, Henry, groceries and restaurant, Park ave., (P. O. Tiverton), (in summer.)
Gonizale, Frank, farmer and milk dealer, off East Main rd., n. Middletown line, (M. B. N.), h. do.
Gonsalves, Antone S., lab., h. Glen, (M. B. N.)
Gonsalves, Frank S., farmer, h. Glen, (M. B. N.)
Gonsalves, Manuel R., farmer, h. Willow lane, n. West Main rd.

SHOP AT
McWHIRR'S
Fall River's Greatest Store
Complete Outfitters for the Home.

YOU PAY LESS HERE
Troy Store
4th and Pleasant Sts.
Most Complete Department Store in Fall River
All Sections Connected with BELL TELEPHONES
Free Suburban Delivery

Gomes, Antone, farmer, h. West Main rd.
Gomes, James, farmer, h. Brownell's lane.
Gomes, Manuel, farmer, h. Willow lane, n. West Main rd.
Gomes, Mary, emp. and bds. W. Almy's, Union, n. West Main rd., (M. B. N.)
Gordon, Emma, h. Sprague, n. East Main rd.
Gorham, William, engineer, h. East Main rd., n. Park ave.
Gracia, Frank, farmer, h. off East Main rd., (M. B. N.)
Grant, Elias, lab., h. East Main rd., (M. B. N.)
Grasse, Joseph, lab., h. Sprague, n. East Main rd.
Grasse, Manuel, lab., h. Sprague, n. East Main rd.
Gray, Isaac E., fisherman, h. Mitchell's lane, (M. B. N.)
Gray, Walter S., Capt., h. Childs, n. East Main rd.
Gray, William H., boss machinist, h. Gray ave.
Green, Nahum, farmer, h. Hedley, n. East Main rd.
Green, Thomas F., coachman, h. Glen, (M. B. N.)
Greene, Amelia A., Mrs., h. Park ave., n. Stone bridge, (P. O. Tiverton.)
Greene, Eunice A., Mrs., h. 361 East Main rd.
Greene, Frank W., farmer, h. Park ave., n. Stone bridge, (P. O. Tiverton.)
Greene, Sarah, Mrs., h. East Main rd.
Greene, S. Elizabeth, h. Park ave., n. Stone bridge, (P. O. Tiverton.)
Greene, Sophia L., h. East Main, n. Turnpike ave.
Griffin, Wayne, farmer, h. East Main rd., n. Turnpike ave.
Grinnell, Albert F., provisions, (A. F. Grinnell & Son), East Main rd., h. Freeborn.
Grinnell, A. F. & Son, (William F.), provisions, East Main rd.
Grinnell, Charles, ice, etc., East Main rd., (M. B. N.), h. do.
Grinnell, George F., h. 223 East Main rd.
Grinnell, William F., provisions, (A. F. Grinnell & Son), East Main rd., h. Freeborn.
Gularte, Antone B., lab., h. off East Main rd., (M. B. N.)
Gularte, Antone S., emp. and bds. O. N. Reilley's, Anthony rd.
Gularte, Louis, farmer, h. Union, (M. B. N.)
Gularte, Manuel A., lab., h. off East Main rd., (M. B. N.)
Gularte, Manuel S., farmer, h. off East Main rd., n. Middletown line, (M. B. N.)

Haire, Samuel, gardener, h. off East Main rd., (M. B. N.)
Halendorf, Hammond C., mariner, h. Bradford ave., (M. B. N.)

Hall, Albert C., farmer, h. East Main rd., cor. Sprague.
Hall, Benjamin, farmer, h. Willow lane, n. the railroad station.
Hall, David F., farmer, h. Sprague, n. Bristol Ferry rd.
Hall, George G., Adams House, (Boston), h. Cory's lane, (in summer.)
Hall, Harold B., motorman, h. Sprague, n. Bristol Ferry rd.
Hall, John, (Fall River), h. On the Hummock, (in summer.)
Hall, Mary A., Mrs., h. Bristol Ferry rd., (B. F.)
Hall, Mary C., h. Sprague, n. East Main.
Hall, Mildred, book-keeper, h. Willow lane.
Hall, Norman, chauffeur, h. Willow lane.
Hall, Robert D., coal dealer, (Boston), h. Bristol Ferry rd., (Sunset farm), (in summer.)
Hamilton, William, (Newport), h. Jepson lane, (M. B. N.), (in summer.)
HARRINGTON, CHARLES B., carpenter and builder, East Main rd., (M. B. N.), h. do.
Harrington, John L. C., farmer and fruit grower, East Main rd., (M. B. N.), h. do.
Harrington, Lydia, Mrs., h. Hedley, n. East Main rd.
Harris, Georgie, Mrs., cook, h. Union, n. West Main rd., (M B. N.)
Hart, George G., lab., h. Glen, (M. B. N.)
Harvey, Charles E., farmer, h. East Main rd., n. Hedley.
Harvey, William H., h. East Main rd., n. Hedley.
Hathaway, Anna G., emp. and bds J. C. Walker's, Glen, (M. B. N.)
Hathaway, Fred A., (Fall River), h. On the Hummock, (in summer.)
Hathaway, George, farmer, h. Middle rd., (M. B. N.)
Hathaway, George E., janitor of courthouse, (Taunton), h. On the Hummock, (P. O. Tiverton), (in summer.)
Hathaway, John M., farmer, h. Middle rd., (M. B. N.)
Hawkins, R. M., (Fall River), h. On the Hummock, (in summer.)
Hazard, Mary M., Mrs., h. Braman lane, (M. B. N.), (in summer.)
Hearn, Walter A., machinist, h. Bradford ave., (M. B. N.)
Hedley, Alfred A., carpenter, h. West Main rd., cor. Hedley.
Hedley, Arthur A., stone mason and contractor, (Hedley Bros.), West Main rd., cor. Hedley, (M. B. N.), h. do.

QUALITY is just what you are sure of at
J. H. WOOD & CO., Jewelers and Silversmiths
139 South Main Street, Fall River, Mass.

Thibodeau's Commercial College
FALL RIVER, MASS.
Individual Instruction Pupils Received at Any Time

Hedley Brothers, stone masons and contractors, A. A. and A. F. Hedley, West Main rd., cor. Hedley, (M. B. N.)
Hedley, David P., market gardener, h. Hedley.
Hedley, Atwell F., stone mason and contractor, (Hedley Bros.), West Main rd., (M. B. N.), h. do.
Hedley, Henry, market gardener, Hedley, h. do.
Hedley, H. Chester, book-keeper, h. Anthony rd.
Hedley, Mahala B., h. West Main rd., cor. Hedley.
Helger, Frank W., fisherman, h. Cottage ave.
Hicks, Bertha S., school teacher, h. Bristol Ferry rd., (B. F.)
Hicks, Diana G., h. Bristol Ferry rd., (B. F.)
Hicks, Edward R., translater, h. Bristol Ferry rd., (B. F.)
Hicks, Emma F., h. East Main rd., n. Turnpike ave.
Hicks, Frederick P., h. Bristol Ferry rd., (B. F.)
Hicks, George R., farmer, h. Bristol Ferry rd., (B. F.)
Hicks, Grace P., h. Bristol Ferry rd., (B. F.)
Hicks, Harriet P., h. Bristol Ferry rd., (B. F.)
Hicks, Horace B., farmer, h. Bristol Ferry rd., (B. F.)
Hicks, Oliver G., fisherman, h. Bristol Ferry rd., n. Boyd's lane, (B. F.)
Hilliard, David F., h. Willow Lane.
Hoar, Allen, civil engineer, h. West Main rd., n. Union, (M. B. N.
Hoar, Joseph A., foreman water-works, h. West Main rd., n. Union, (M. B. N.)
Hodges, Samuel H., Rev., pastor Friend's Church, h. East Main rd., n. Town Hall.
Hodgson, Arthur, lab., h. Narragansett ave.
Hogan, Henry, gardener, h. West Main rd., n. Willow lane.
Holman, Clifton T., mail carrier, h. East Main rd., n. Middletown line, (M. B. N.)
Holman, Frederick W., farmer, h. off East Main rd., n the Town hall.
Holman, Merle, book-keeper, h. Middle rd., n. Town hall, (M. B. N.)
Holman, Thomas, Mrs., h. Prospect ave.
Howe, Julia W. Mrs., h. Union n. West Main rd., (M. B. N.)
Howell, Frank D., oyster bed watchman, h. off Anthony rd.
Hoy, Frederick Mrs., (Fall River) h. On the Hummock, (in summer.)
Hubbard, James, emp. and bds. P. F. Murphy's, Braman lane, (M. B. N.)
HUGHES, FLORENCE E., prop. Lone Elm Cattery. Angora cats and kittens, Braman's lane, (M. B. N.), h. do.

Hughes, William M., h. Braman lane, (M. B. N.)
Huling, Mary A., Mrs., h. West Main rd., (M. B. N.)

Island Park, Herbert A. Negus, manager, Park ave., n. Stone bridge.

Jack, Manuel, lab., h. Glen, (M. B. N.)
Jackson, James T., lab., h. West Main rd., n. Willow lane.
Jackson, Sherman C., teamster, h. East Main rd., cor. Turnpike av.
Jaegliss, John, miner, h. Sprague, n. East Main rd.
James, Hannah, emp. and bds. J. A. Elliot's, West Main rd., (M. B. N.)
Jean, John, emp. and bds. C. W. Cory's, Middle rd., (M. B. N.)
Jencks, Hattie L., bds. Mrs. L. A. Fish's, 234 Turnpike ave.
Jesse, Joseph, farmer, h. off West Main rd., n. Hedley.
Jessint, Antone, farmer, h. Bradford ave., (M. B. N.)
Jones, Morgan, h. West Main rd., n. Willow lane.

Kelley, Mary, Mrs., h. Narragansett ave.
Kelley, Mary, h. Narragansett ave.
Kelley, Thomas, miner, h. Narragansett ave.
Kemster, H., valet, h. Union, (M. B. N.)
Kieran, Patrick, water supt., (Fall River), h. Cory's lane, (in summer.)
Kieran, Richard, pipe layer, (Fall River), h. Cory's lane, (in summer.)
Kilby, Eva M., Mrs., h. East Main rd., n. Hedley.
Kilby, Frank, lab., h. East Main rd., cor. Turnpike ave.
Kinktal, Manuel, emp. and bds. J. DeCosta's, Middle rd., (M. B. N.)
Kinney, Henry C., station agent, h. Bradford ave., (M. B. N.)

Lamoureux, Napoleon, painter, h. West Main rd., n. Union, (M. B. N.)
Langley, Annie W., Mrs., h. East Main rd., (M. B. N.)
Laughlin, Margaret, Mrs., h. Narragansett ave.
Lawrence, Albert W., farmer, h. off East Main rd., n. Town hall.
Lawrence, William A., poultry raiser, East Main rd., n. Town hall, h. do.
Lawton, Abner P., civil engineer, h. Sprague, n. Bristol Ferry rd.
Lawton, Letitia E., Mrs., h. Sprague, n. Bristol Ferry rd.
Lawton, Theodore S., contractor, h. Sprague, n. Bristol Ferry rd.

R. A. McWHIRR CO. Is admittedly the Shopping Center of Bristol County.

YOU PAY LESS HERE
Troy Store
4th and Pleasant Sts.
Most Complete Department Store in Fall River
All Sections Connected with BELL TELEPHONES
Free Suburban Delivery

Lebelle, Antone, lab., h. Glen, (M. B. N.)
Lebelle, Joseph, lab., h. Glen, (M. B. N.)
Lecain, James A., foreman collier, h. West Main rd., cor. Willow lane.
Lemar, Antone, farmer, h. Water, n. Power.
Lemar, Augustus, lab., h. Cory's lane.
Lemar, Frank, farmer, h. West Main rd., (M. B. N.)
Lemar, Joseph, lab., h. West Main rd.
Lemar, Manuel C., farmer, h. Brownell's lane.
Lemarel, Manuel, lab., h. West Main rd.
Levenseller, Alonzo E., fisherman, h. Power.
Levich, Michael, miner, h. off Narragansett ave.
Littlefield, Pitt S., farmer, h. Wapping rd., (M. B. N.)
Lokictis, John, miner, h. Sprague, n. East Main rd.
LONE ELM CATTERY, (Florence E. Hughes, prop.), Braman's lane, (M. B. N.)
Longton, Francis, miner, h. Narragansett ave.
Lopes, Antonio M., farmer, h. Bristol Ferry rd., n. Boyd's lane, (B. F.)
Lopes, John, lab., h. Turnpike ave., n. Dexter.
Lopes, Joseph, emp. and bds. M. S. Coggeshall's, Jepson lane, (M. B. N.)
Lopes, Joseph M., farmer, h. Bristol Ferry rd., (B. F.)
Lopes, Julia M., h. Bristol Ferry rd., (B. F.)
Lopes, Manuel M., farmer, h. Bristol Ferry rd., n. Boyd's lane, (B. F.)
Lopes, Manuel S., farmer, h. East Main rd., (M. B. N.)
Lopes, Margaret M., h. Bristol Ferry rd., (B. F.)
Lowe, Charles W., druggist, (Boston), h. Glen, (M. B. N.), (in summer.)
Lowe, Ivory P., wheelwright, h. 8 Glen, (M. B. N.)
Luxa, William, emp. and bds. W. A. Lawrence, off East Main rd.
Lynch, Dennis, blacksmith, h. Turnpike ave., n. Freeborn.
Lynch, Louis A., com. trav., h. Middle rd., (M. B. N.)
Lynch, Mary T., Mrs., school teacher, h. Middle rd., (M. B. N.)

Macomber, Amber T., h. East Main rd., n. Park ave.
Macomber, Arthur, (Fall River), h. On the Hummock, (in summer.)
Macomber, Catherine, bds. I. B. Macomber's, East Main rd.
Macomber, Frederick J., h. Water, n. Power.

Macomber, George W., mason and contractor, West Main rd., n. Sprague, h. do.
Macomber, Harvey, fisherman, h. Water.
Macomber, Harvey, Jr., fireman, h. East Main rd., n. Park ave.
Macomber, Isaac B., farmer, h. East Main rd., n. the Town hall.
Macomber, James H., h. 8 Turnpike ave.
Macomber, Lydia A., emp. and bds. E. A. Sisson's, Jepson lane, (M. B. N.)
Macomber, Maurice, electrician, h. East Main rd.
Macomber, Richard R., farmer, h. East Main rd., n. Turnpike ave.
Macomber, William P., farmer, h. East Main rd., n. Turnpike ave.
Main, Susannah A., Mrs., h. East Main rd., (M. B. N.)
Main, Truman C., farmer, h. East Main rd., (M. B. N.)
Main, William C., farmer, h. East Main rd., (M. B. N.)
Makalontski, Annie, h. Sprague, n. East Main rd.
Malone, Ella A., h. Turnpike ave., cor. Dexter.
Malone, Peter J., farmer, h. off East Main rd., n. the Town hall.
Malone, Thomas J., engineer, h. Turnpike ave., cor. Dexter.
Manchester, Abbie E., Mrs., h. East Main rd., n. Freeborn.
MANCHESTER, A. G., groceries, hardware, etc., O. C. Manchester, general manager, East Main rd.
Manchester, Alexander G., Mrs., h. East Main rd.
Manchester, Annie, h. East Main rd., n. Freeborn.
Manchester, Bernice F., clk., bds. O. C. Manchester's, East Main rd.
Manchester, Christopher, carpenter, h. Turnpike ave., n. Freeborn.
Manchester, Cook, retired, h. East Main rd., n. Freeborn.
Manchester, Frank H., clk., h. East Main, (M. B. N.)
Manchester, George R., teamster, h. Glen, (M. B. N.)
Manchester, Harold L., fisherman, h. Water, n. Childs.
Manchester, Harrison S., fisherman, h. East Main rd., n. Freeborn.
Manchester, Hattie D., h. Water, n. Childs.
MANCHESTER, JOHN E., contractor and builder, East Main rd., n. the Town hall, (M. B. N.), h. do.
Manchester, John R., grocer, East Main rd., (M. B. N.), h. do.
Manchester, John R., Jr., clk., bds. J. R. Manchester's, East Main rd., (M. B. N.)

Do You Want a WATCH Or Any Jewelry

BE SURE AND CALL HERE

NICOLET'S 20 North Main St., Fall River, Mass.

Wordell & McGuire Co. 81 to 89 Pleasant St. FALL RIVER, MASS.
When suits are sold, details are inspected

Manchester, Jonathan G., farmer, bds. R. P. Manchester's, East Main rd., (M. B. N.)
Manchester, Lester V., farmer, h. Water, n. Childs.
MANCHESTER, OSCAR C., grocer, (A. G. Manchester), East Main rd., h. do.
Manchester, Otis, farmer and fisherman, h. Water, n. Childs.
Manchester, Restcom P., farmer, h. East Main rd., (M. B. N.)
Manchester, Robert H., painter, h. East Main rd., (M. B. N.)
Manchester, Steemie V., h. Water, n. Childs.
Manchester, Susan, Miss, h. East Main rd., (M. B. N.)
Mans, Antone, farmer and milk dealer, off East Main rd., n. Middletown line, (M. B. N.), h. do.
Mantie, Antone, emp. and bds. W. Almy's, Union, (M. B. N.)
Maravich, Anthony, miner, h. Sprague, n. East Main rd.
Maravich, Peter, miner, h. Sprague, n. East Main rd.
Marshall, John W., blacksmith and wheelwright, Turnpike ave., h. do.
Marshall, Joseph, farmer, h. East Main rd., (M. B. N.)
Martin, Antone, emp. and bds. A. W. Lawrence's, off East Main rd.
Martin, George S., trav. salesman, h. Bristol Ferry rd., (B. F.)
Martin, James F., blacksmith, h. off East Main rd., (M. B. N.)
Martin, John, section foreman, h. (M. B. N.)
Martin, Margaret M., h. Bradford ave., (M. B. N.)
Martin, Michael, retired, h. Bradford ave., (M. B. N.)
Martin, William, h. Bradford ave., (M. B. N.)
Martins, Antone, farmer, h. Braman lane, (M. B. N.)
Marvel, Amos F., P. O. clk., h. East Main rd., (M. B. N.)
Marz, Everett, conductor, h. Middle rd., n. Town hall, (M. B. N.)
Marz, Jacob, farmer, h. Middle rd., (M. B. N.)
Matten, Joseph, lab., h. Narragansett ave.
Matthews, James A., house and carriage painter, East Main rd., h. do.
Matthews, William R., clk., h. Turnpike ave., cor. Dexter.
McGovern, James, farmer, h. 20 Childs.
McGrath, Thomas E., (Fall River), h. On the Hummock, (in summer.)
McGraw, Hugh, h. off Cedar ave., (P. O. Tiverton.)
McGraw, John, plumber and tinsmith, h. off Cedar ave., (P. O. Tiverton.)
McGUIRE, ROBERT E., clothing, (Fall River), h. off Bristol Ferry rd., (B. F.), (in summer.)

McLeod, Eliza, Mrs., h. East Main rd.
Medas, Arthur, lab., h. Cory's lane.
Medas, Joseph, emp. and bds. F. Lemar's, West Main rd., (M. B. N.)
Medeiros, Antone, lab., h. West Main rd., (M. B. N.)
Medeiros, Manuel, emp. and bds. J. DeCosta, Middle rd., (M. B. N.)
Mello, Antone, lab., h. Glen, (M. B. N.)
Mello, Antone, section hand, h. off Bradford ave., (M. B. N.)
Miles, George O., coachman, h. Sandy Point ave., (M. B. N.)
Millea, Patrick F., provisions, (Fall River), h. off Cedar ave., (in summer.)
Miller, Oscar, artist, h. Bristol Ferry rd., (B. F.)
Milliken, Charles, asst. manager Menhaden Fishery Co., h. Anthony rd.
Mills, Henry, dairyman, h. Wapping rd., (M. B. N.)
Mills, James O., mulespinner, (Fall River), h. Park ave., (P. O. Tiverton), (in summer.)
Milton, Andrew, Lieut. of police, (Fall River), h. Cottage ave., (P. O. Tiverton), (in summer.)
Minish, Manuel, farmer, h. West Main rd., n. Mill lane, (M. B. N.)
Mitchell, Colby C., retired, h. Bristol Ferry rd., (B. F.), (in summer.)
Mitchell, Cora, h. Bristol Ferry rd., (B. F.)
Mitchell, Sophie, h. Bristol Ferry rd., (B. F.)
Monese, Manuel, farmer, h. off West Main rd., n. Hedley.
Monroe, Daniel C., engineer, h. East Main rd., n. Dexter.
Monroe, Elwood, fisherman, h. Turnpike ave., n. Sprague.
Monroe, Frank G., fisherman, bds. J. B. Monroe's, Turnpike ave.
Monroe, John E., fireman, bds. D. C. Monroe's, East Main rd.
Monroe, Jonathan B., mason and contractor, Turnpike ave., n. Sprague, h. do.
Mooney, Joseph F., (Fall River), h. On the Hummock, (in summer.)
Moriarty, Mary, Mrs., h. Bradford ave., (M. B. N.)
Morris, John L., miner, h. Sprague.
Morris, Marion, farmer, h. off Anthony rd.
Morris, Samuel B., agent Board of Health, (Fall River), h. On the Hummock, (P. O. Tiverton), (in summer.)
Mosher, William R., painter, h. 339 East Main rd.
Mott, Alfred J., farmer, h. West Main rd.
Mott, William B., farmer, h. East Main rd., n. Dexter.

Shop in Fall River—Shop at McWHIRR'S
WHERE EVERY DOLLAR THAT IS SPENT BRINGS ITS FULL MEASURE OF VALUE.

W. B. M. CHACE & CO. Real Estate
INSURANCE
32 Bedford St.,
FALL RIVER, MASS.
Money to Loan

Munroe, Gertrude, Mrs., h. Turnpike ave., n. West Main rd.
Murphy, Anna, Miss, h. Wapping rd., (M. B. N.)
Murphy, Margaret, Mrs., h. Wapping rd., n. Braman lane, (M. B. N.)
MURPHY, MICHAEL J., blacksmith and wheelwright, East Main rd., (M. B. N.), h. do.
Murphy, Patrick F., milkman, Braman lane, (M. B. N.), h. do.

NEAULT, ALEX., groceries and provisions, Narragansett ave., h. do.
Negus, Herbert A., manager Island Park, h. at Tiverton.
Niven, Robert, Capt., h. Narragansett ave.
Norman, Bradford, h. West Main rd., n. Middletown line, (M. B. N.)
Norman, Reginald, h. Wapping rd., (M. B. N.)
Noss, John, miner, h. Narragansett ave.

Ogden, Samuel, inspector of water meters, (Fall River), h. off Cedar, (in summer.)
Olivia, Manuel C., blacksmith, West Main rd., (M. B. N.), h. do.
Oliveira, Manuel V., farmer, h. off East Main rd., (M. B. N.)
Orswell, Laura A., Mrs., h. West Main rd., n. Mill lane, (M. B. N.)

Pacheo, Joseph, blacksmith, East Main rd., h. Turnpike ave., n. Freeborn.
Paquin, Frank, farmer, h. off East Main rd., (M. B. N.)
Paquin, John, farmer, teaming and jobbing, East Main rd., (M. B. N.), h. do.
Paradise, Alexander J., jeweller, taxidermist and gunsmith, Park ave., h. do.
Pasqual, Francis, emp. and bds. W. G. Albro's, Braman lane, (M. B. N.)
Paun, Manuel, emp. and bds. W. Almy's, Union, (M. B. N.)
Pavar, John, farmer, h. Union, (M. B. N.)
Pearce, Edith T., h. Freeborn, n. Turnpike ave.
Pearce, James S., Rev., pastor, St. Paul's Episcopal church, h. Freeborn.
Peckham, Clifford B., bds. N. H. Peckham's, East Main rd., (M. B. N.)
Peckham, Edith L., Miss, h. East Main rd., (M. B. N.)

Peckham, Helen P., Miss, dressmaker, East Main rd., (M. B. N.), h. do.
Peckham, John O. C., lab., h. Middle rd., n. Union, (M. B. N.)
Peckham, N. Horace, carpenter, h. East Main rd., (M. B. N.)
Pementel, Joseph, farmer and milk dealer, off East Main rd., n. Middletown line, (M. B. N.), h. do.
Perron, Adelbert, inspector, (Fall River), h. Park ave., (P. O. Tiverton), (in summer.)
Perry, Antone, farmer, h. West Main rd.
Perry, Antone, farmer, h. Cory's lane.
Perry, Antone, farmer, h. West Main rd., n. Hedley.
Perry, Jesse, farmer, h. off Brownell lane.
Perry, Manuel, farmer, h. West Main rd., n. Mill lane, (M. B. N.)
Phillips, Arthur S., lawyer, (Fall River), h. Bristol Ferry rd., (B. F.), (in summer.)
Phillips, Elsie M., emp. and bds. P. A. Coggeshall's, West Main rd., (M. B. N.)
Phinney, Flora, school teacher, bds. Mrs. L. M. Phinney's, East Main rd., (M. B. N.)
Phinney, Lucy M., Mrs., private school teacher, h. East Main rd., (M. B. N.)
Phinney, Roswell R., teamster, bds. Mrs. L. M. Phinney's, East Main rd., (M. B. N.)
Pickard, Joseph A., engineer, h. East Main rd., n. Park ave.
Pierce, Benjamin F., clk., h. East Main rd., n. the P. O.
Pierce, Clarence B., motorman, h. 339 East Main rd.
Pierce, Clifford, lab., h. off West Main rd., n. Union, (M. B. N.)
Pierce, Hortense, Mrs., h. East Main rd., n. P. O.
Pimentell, Rurel, miner, h. Bristol Ferry rd., (B. F.)
Piper, Herbert W., (Taunton), h. On the Hummock, (in summer.)
Pomfret, Thomas, grocer, (Fall River), h. Park ave., (in summer.)
Ponte, Frank J., emp. and bds. J. A. Elliot's, West Main rd., (M. B. N.)
Ponte, Joseph S., lab., h. Brownell's lane.
Poor, Theodore, carpenter, h. West Main rd., n. Willow lane.
Popple, Lydia A., Mrs., boarding house, Bristol Ferry rd., (B. F.), h. do.
Porter, Franklin, notary public and insurance, East Main rd., h. Bristol Ferry rd.

Nicolet's Jewelry Store 20 North Main Street FALL RIVER
The Best Place to Buy Jewelry and Have Repairing Done
Entire Satisfaction Guaranteed

YOU PAY LESS HERE
Troy Store
4th and Pleasant Sts.
Most Complete Department Store in Fall River
All Sections Connected with BELL TELEPHONES
Free Suburban Delivery

Portsmouth Kennels, Kay Duckworth, manager, Park ave.
Pray, Daniel, h. Water, n. Power.
Purcell, Robert, electrician, h. Glen, (M. B. N.)
Purcell, Robert L., electrician, engineer, h. Glen, (M. B. N.)

Ramsbottom, John D., book-keeper, (Fall River), h. Bristol Ferry rd., (B. F.), (in summer.)
RANDALL, PERRY G., carpenter and builder, East Main rd., cor. Dexter, h. do.
Ratcliffe, William, retired, (Fall River), h. Atlantic ave., (in summer.)
Rathbone, Abraham L., carpenter, h. Middle rd., opp. School House lane, (M. B. N.)
Rathbone, Thomas, h. Middle rd., n. School Houses lane, (M. B. N.)
Reag, Manuel, farmer, h. Union, (M. B. N.)
Rector, Dennis, bds. W. A. Chase's, Anthony rd.
Rector, Henry, emp. and bds. J. A. Barker's, Union.
Reed, George W., (Taunton), h. On the Hummock, (in summer.)
Rego, Joseph, farmer, h. off West Main rd., n. Mill Lane, (M. B. N.)
Reposa, Augustus, farmer, h. Union, (M. B. N.)
Reposa, Gabriel, farmer, h. Boyd's lane, (B. F.)
Reposa, Manuel, farmer, h. Glen, (M. B. N.)
Reposa, Samuel, lab., h. West Main rd., n. Hedley.
Resandes, Antone M., farmer, h. Boyd's lane.
Rielly, Owen N., farmer, h. Anthony rd.
Riley, Joseph P., h. Sprague, n. East Main rd.
Riley, Peter G., miner, h. Sprague, n. East Main rd.
Rivers, Frank, (Fall River), h. On the Hummock, (in summer.)
Robertson, Robert, emp. and bds. P. F. Murphy's, Braman lane, (M. B. N.)
Robinson, Augustus, h. Anthony rd.
Robinson, Lillian M., h. Cory's lane.
Rodericks, Manuel, farmer, h. off West Main rd., n. Hedley.
Rolfe, Louis B., baggage master, (Fall River), h. On the Hummock, (P. O. Tiverton), (in summer.)
Rooney, J. Christopher, Rev., pastor St. Anthony's Church, h. East Main rd., n. Power.
Rosa, Antone V., emp. and bds. W. K. Boyd's, West Main rd.

Rose, Clara M., Mrs., h. Sprague, n. East Main rd.
Rose, Frank, farmer, h. off West Main rd., (M. B. N.)
Rose, Manuel, lab., h. Brownell's lane.
Rosencranse, Charles, h. West Main rd., n. Willow lane.
Rowse, John C., h. Narragansett ave.
Ruggles, Edward G., carpenter, h. West Main rd.
Russell, Mary, Mrs., h. Glen, (M. B. N.)

Sampson, Emma, Mrs., h. East Main rd., n. Sprague.
Sanford, Frances, Mrs., h. off Childs.
Sanford, William, reporter, h. off Childs.
Savage, Nelsosn, miner, h. East Main rd., n. Park ave.
Scodder, Benjamin H., (Taunton), h. On the Hummock, (in summer.)
Scott, Robert, farmer, h. off East Main rd., n. Turnpike ave.
Sedington, Edward, poultryman, emp. Glen Farm, (M. B. N.)
Semos, Joseph, farmer, h. Cory's lane.
Sentence, Joseph, blacksmith, emp. Glen Farm, (M. B. N.)
Sewell, Charles L., chief engineer, h. Power, n. Water.
Sharrock, Alice, Mrs., (Fall River), h. Park ave., (in summer.)
Shaw, James, lab., h. Park ave., (P. O. Tiverton.)
Shaw, William, boarding house, Park ave., h. do., (P. O. Tiverton.)
Sheehan, Cornelius, blacksmith, East Main rd., at Middletown line, h. Braman's lane, (M. B. N.)
Sherman, Albert E., fisherman, h. Childs, n. East Main rd.
Sherman, Alton P., farmer, h. East Main rd.
Sherman, Amy, Miss, school teacher, bds. Mrs. G. S. Sherman's, East Main rd., (M. B. N.)
Sherman, Arthur A., farmer and market gardener, East Main rd., (M. B. N.), h. do.
Sherman, Benjamin C., farmer, h. East Main rd., (M. B. N.)
Sherman, Benjamin P., nursery stock, Glen, (M. B. N.), h. do.
Sherman, B. Matilda, Mrs., h. East Main rd., (M. B. N.)
Sherman, Charles A., milkman, East Main rd., (M. B. N.), h. do.
Sherman, Charles L., farmer, h. East Main rd., (M. B. N.)
Sherman, Edgar M., farmer and painter, h. off Sprague, n. East Main rd.
Sherman, Etta M., school teacher, h. East Main rd., (M. B. N.)
Sherman, Frank P., farmer, bds. B. C. Sherman's, East Main rd., (M. B. N.)
Sherman, Frederick M., lab., h. East Main rd., (M. B. N.)

Diamonds direct from the cutters mounted in any style mounting.

J. H. WOOD & CO.

139 SOUTH MAIN STREET, - - - FALL RIVER, MASS.

Wordell & McGuire Co. 81 to 89 Pleasant St. FALL RIVER, MASS.
Good Clothing for Men and Boys

Sherman, G. S., Mrs., h. East Main rd., (M. B. N.)
Sherman, Gardner T,, farmer, h. East Main rd., (M. B. N.)
Sherman, Harry, teamster, h. Glen, (M. B. N.)
Sherman, Henry F., fireman, h. East Main rd., n. Turnpike ave.
Sherman, John, h. Bradford ave., n. West Main rd., (M. B. N.)
Sherman, John, carpenter, h. West Main rd., n. Willow lane.
Sherman, J. Fred, farmer, h. Middle rd., n. Mill lane, (M. B. N.)
Sherman, Juletta W., dress maker, h. Middle rd., (M. B. N.)
Sherman, Mary E. Mrs., h. East Main rd., (M. B. N.)
Sherman, Parker H., h. East Main rd., (M. B. N.)
Sherman, Walter P., conductor, h. East Main rd., (M. B. N.)
Sherman, Warren R., farmer, h. East Main rd., (M. B. N.)
Sherman, William T., farmer, h. Middle rd., (M. B. N.)
Sidelinger, Melvin J., carpenter, h. East Main rd., n. Sprague.
Silveira, John E., emp. and bds. B. L. Sisson's, Middle rd., (M. B. N.)
Silvia, Antone, lab., h. Glen, (M. B. N.)
Silvia, George M., farmer, h. Brownell lane, (B. F.)
Silvia, John, farmer, h. Bradford ave., (M. B. N.)
Silvia, Joseph, farmer, h. Wapping rd., n. Brownell lane, (M. B. N.)
Silvia, Joseph, farmer, h. Bradford ave., (M. B. N.)
Silvia, Joseph, lab., h. Brownell's lane.
Silvia, Joseph C., lab., h. West Main rd., n. Mill lane, (M. B. N.)
Silvia, Joseph C., farmer, h. Bradford ave., (M. B. N.)
Silvia, Mary, Mrs., h. Brownell's lane.
Silvia, Vita, farmer, h. off East Main rd., (M. B. N.)
Sisson, Alfred G., teamster, h. Sprague, n. East Main rd.
Sisson, Borden L., farmer, h. off Middle rd., n. Union, (M. B. N.)
Sisson, Charlotte A., Mrs., h. East Main rd., (M. B. N.)
Sisson, Edward P., farmer, h. Jepson lane, (M. B. N.)
Sisson, Elbert A., farmer, h. Jepson lane, (M. B. N.)
Sisson, Ernest I., emp. Oakland Farm, h. East Main rd., (M. B. N.)
Sisson, Frederick A., farmer, h. East Main rd., (M. B. N.)
Sisson, George E., farmer, h. Jepson lane, (M. B. N.)
Sisson, Hannah C., Mrs., h. Bristol Ferry rd., (B. F.)
Sisson, Helen W., h. Jepson's lane, (M. B. N.)
Sisson, Jane, Mrs., h. East Main, n. Turnpike ave.
Sisson, Louis S., farmer and market gardener, Anthony rd., h. do.

Sisson, Mary A., Mrs., h. Bristol Ferry rd., (B. F.)
Sisson, William M., farmer, h. off Jepson lane, (M. B. N.)
Skougiss, Anthony, miner, h. Sprague, n. East Main rd.
Sleeper, Mary A., h. Glen, (M. B. N.)
Slocum, Maria R., Mrs., h. Glen, (M. B. N.)
Slocum, Oscar F., farmer, h. Glen, (M. B. N.)
Slocum, Walter A., fisherman, h. off East Main rd., (M. B. N.)
Smith, Arthur O., mason, h. East Main rd.
Smith, Charles B., postmaster, h. Prudence Island, (P. I.)
Smith, Manuel, lab., h. off East Main rd., (M. B. N.)
Smith, Mary, Mrs., housekeeper for N. Green, Hedley.
Smith, Samuel J., (Fall River), h. On the Hummock, (in summer.)
Smith, William A., farmer, h. Prudence Island, (P. I.)
Smout, W. S., Mrs., h. Childs, cor. Water.
Soares, Antone, emp. and bds. L. P. Chase's, Anthony rd.
Soares, Antone R., farmer, h. off West Main rd., n. Union, (M. B. N.)
Soares, Jack, farmer, h. West Main rd., n. Union, (M. B. N.)
Social Studio, director, Mrs. J. M. Eldredge, Bristol Ferry rd., (B. F.)
Soule, Elliot J., fisherman, h. Childs, n. East Main rd.
Soule, Emma J., Mrs., h. East Main rd., (M. B. N.)
Southern Massachusetts Telephone and Telegraph Co., exchange at residence of A. S. Dennis.
Southwick, Fannie, Mrs., h. East Main rd., n. Sprague.
Sowle, Job, retired, h. West Main rd.
Sowle, Walter A., farmer, h. West Main rd.
Sowle, William T. H., farmer, h. West Main rd.
Souza, Antone, farmer, h. Brownell Lane, (B. F.)
Souza, Antonio R., farmer, h. off West Main rd., (M. B. N.)
Souza, Augustus, farmer, h. East Main rd., n. Childs.
Souza, Frank, emp. and bds. J. Pementel's, East Main rd., (M. B. N.)
Souza, Joseph, lab., h. Narragansett ave.
Souza, Joseph B., farmer, h. Middle rd., n. School House lane, (M. B. N.)
Souza, Joseph L., butcher, h. Turnpike ave., cor. Freeborn.
Souza, Joseph M., farmer, h. off East Main rd., (M. B. N.)
Souza, Joseph R., farmer, h. Willow lane, n. West Main rd.
Souza, Manuel, farmer, h. Dexter.
Souza, Manuel J., farmer, h. Brownell lane.
Spooner, Samuel C., carpenter, h. East Main rd., (M. B. N.)

R. A. McWHIRR CO. Mail orders filled the same day as received.

YOU PAY LESS HERE
Troy Store
4th and Pleasant Sts.
Most Complete Department Store in Fall River
All Sections Connected with BELL TELEPHONES
Free Suburban Delivery

Spooner, William B., painter, Water, n. Power, h. do.
Steele, Mary A., Mrs., h. 253 East Main rd.
Steele, Minot A., M. D., 253 East Main rd., h. do.
Stoddard, Elbridge I., Mrs., h. Bristol Ferry rd., (B. F.)
Storrs, Berton W., M. D., East Main rd., n. Power, h .do.
Strange, E. F., (Taunton), h. On the Hummock, (in summer.)
Sullivan, Daniel J., emp. and bds. J. R. Coggeshall's, Union, (M. B. N.)
Sullivan, George F., clothing, (Fall River), h. Aquidneck ave., (in summer.)
Sullivan, G. J., (Fall River), h. On the Hummock, (in summer.)
Sullivan, I. Thomas, iron-worker, h. Bradford ave., (M. B. N.)
Sullivan, James E., h. Brownell lane.
Sullivan, Jeremiah F., iron-worker, h. Bradford ave., (M. B. N.)
Sullivan, Joseph F., foreman, collier, h. Bradford ave., (M. B. N.)
Sullivan, Mary, Mrs., h. East Main rd., n. Hedley.
Sullivan, Thomas L., electrician, h. East Main rd., n. Hedley.
Sutton, Armstead, farmer, h. Hedley, n. East Main rd.
Sutton, Edward L., night watchman, h. Turnpike ave.
Swass, Joseph, farmer, h. West Main rd.
Sweet, George T., farmer, h. Mill lane, n. Middle rd., (M. B. N.)
Sweet, Ruth A., Mrs., h. West Main rd., n. Mill lane, (M. B. N.)
Sweet, Thomas J., farmer, h. Mill lane, n. Middle rd., (M. B. N.)

Tallman, Belle L., Mrs., musician, h. East Main rd., (M. B. N.)
Tallman, Benjamin, fisherman, h. Turnpike ave., n. Freeborn.
Tallman, Curtis, engineer, h. East Main rd., n. Turnpike ave.
Tallman, Elijah L., Capt., h. Power.
Tallman, Emma A., Miss, h. East Main rd.
Tallman, Frank Richmond, waiting room, East Main rd., h. do.
Tallman, Frank L., Cozy Poultry Farm, East Main rd., n. Turnpike ave., h. do.
Tallman, John L., farmer, h. Sprague, n. East Main rd.
Tallman, John W., h. East Main rd., n. Dexter.
Tallman, Joseph T., lab., h. Power.
Tallman, Leroy, engineer, h. Turnpike ave., n. Freeborn.
Tallman, Walter, h. East Main rd., n. Turnpike ave.
TALLMAN, WILLIAM H., ice, etc., East Main rd., h. do.
Tallman, William T., fisherman, h. Turnpike ave., n. Freeborn.
Taylor, Henry A. C., Glen Farm, h. East Main rd., (M. B. N.)

Taylor, John, painter and paperhanger, (Fall River), h. On the Hummock, (in summer.)
Taylor, Joseph, (Somerville), h. On the Hummock, (in summer.)
TAYLOR, WILLIAM H. D., upholsterer, (Tiverton), h. Park ave., n. Stone bridge, (P. O. Tiverton.)
Thayer, Lydia A., Mrs., h. 8 Turnpike ave.
Thomas, Charles E., insurance agt., h. Childs, n. East Main rd.
Thomas, Charles G., farmer, h. East Main rd., n. Childs.
Thomas, Sidney C., fisherman, h. Childs, n. East Main rd.
Thomas, William H., fisherman, h. West Main rd., n. Mill lane, (M. B. N.)
Thorpe, Eva, Mrs., restaurant, (Thorpe's Cottage), 253 Park ave., h. do.
Thurston, Bertha, Miss, h. off Union, (M. B. N.)
Thurston, Edward W., miller, East Main rd., (M. B. N.), h. do.
Thurston, Sarah E., Mrs., h. off Union, (M. B. N.)
Thurston, William C., engineer, h. Glen, (M. B. N.)
Tibbetts, Charles, h. Narragansett ave.
Tobin, Margaret T., Mrs., housekeeper for the Hathaways, Middle rd., (M. B. N.)
Toledo, Joseph C., miner, h. Boyd's lane, (B. F.)
Touton, Joseph, miner, h. Sprague, n. East Main rd.
Tripp, George H., farmer, h. Sprague, n. East Main rd.
Trudell, Nelson J., foreman, L. H. Callahan, h. East Main rd., n. Power.
Tucker, Anna T., Mrs., h. Bristol Ferry rd., cor. West Main rd.
Tucker, Atwell, supt. Town farm, h. West Main rd., (M. B. N.)
Turner, J. William, farmer, h. East Main rd., n. Turnpike ave.
Tuttle, Charles A., (Taunton), h. On the Hummock, (in summer.)
Tuttle, Herbert E., (Taunton), h. On the Hummock, (in summer.)
Tuttle, William E., (Taunton), h. On the Hummock, (in summer.)

Vanderbilt, Alfred G., h. East Main rd., (M. B. N.)
Vanderbilt, Reginald C., h. Sandy Point ave., (M. B. N.)
Varden, Thomas, bds. W. F. Brayton's, East Main rd.
Veada, Frank, oyster bed watchman, h. off Narragansett ave.
Viera, Antone P., farmer, h. Anthony rd., (B. F.)
Viera, Frank, farmer, h. off West Main rd., n. Union, (M. B. N.)

ROGERS & ALLEN'S SCHOOL of BUSINESS and SHORTHAND
109 South Main Street, Fall River, Mass.
We teach Rapid Calculation in a thorough manner

Wordell & McGuire Co. 81 to 89 Pleasant St. FALL RIVER, MASS.
Finest Young Men's Clothes with lots of New York Snap

Vigent, Romeo, blacksmith, h. West Main rd., cor. Willow lane.
Virdinlia, Joseph M., farmer, h. Glen, (M. B. N.)
Vita, Manuel, lab., h. Water, n. Power.

Wadsworth, John, Rev. pastor M. E. Church, h. 225 East Main rd.
Wadsworth, Laura M., h. 225 East Main rd.
Walker, Albert S., market gardener, Glen, (M. B. N.), h. do.
Walker, Andrew, gardener, h. East Main rd., (M. B. N.)
Walker, Catherine, Mrs., (Fall River), h. On the Hummock, (in summer.)
Walker, John C., farmer, h. Glen, (M. B. N.)
Wallace, George, lab., h. East Main rd., cor. Turnpike ave.
Walmsley, John R., (Fall River), h. On the Hummock, (in summer.)
Walmsley, William H., (Fall River), h. On the Hummock, (in summer.)
Walsh, John, chief boatswain, h. Bradford ave., (M. B. N.)
Walsh, John J., flagman, h. Eliot, n. Willow lane.
Warren, S. Carlton, Mrs., (New York City), h. On the Hummock, (in summer.)
Washington, Silas T., teamster, h. Willow lane, n. West Main rd.
Watson, Alverine D., carpenter, h. Locust ave., (M. B. N.)
Watson, Henrietta, Mrs., h. Locust ave., (M. B. N.)
Watson, Harrietta E., h. Locust ave., (M. B. N.)
Watson, John S., farmer and collector of cream, h. Locust ave., (M. B. N.)
Watson, William A., farmer, h. Locust ave., (M. B. N.)
WEBB, FREDERICK, New York Cloak and Suit Co., (Fall River), h. East Main rd., (in summer.)
Webb, William, real estate, etc., (Detroit), h. East Main rd., (in summer.)
Wedgwood, A. B., (Fall River), h. On the Hummock, (in summer.)
Weston, Wheeler, emp. and bds. J. A. Barker's, Union.
Weston, William, emp. and bds. J. A. Barker's, Union.

WM. J. HUTCHINSON PICTURES AND FRAMES Largest Stock of MOULDINGS in the City
154 Second St., cor. Borden, Fall River, Mass.

Whalen, Walter C., (Fall River), h. On the Hummock, (in summer.)
Wheeler, Frank W., farmer, h. Bristol Ferry rd., n. Boyd's lane, (B. F.)
Wheeler, Harriet C., school teacher, h. Bristol Ferry rd., (B. F.)
Wheeler, Lillian E., postmaster, h. Bristol Ferry rd., (B. F.)
Wheeler, Wilbur C., station agt., h. Bristol Ferry rd., (B. F.)
White, Benjamin B., farmer, h. Middle rd., n. School House lane, (M. B. N.)
White, Frank B., carpenter, h. Middle rd., n. School House lane, (M. B. N.)
White, George E., clk. at topedo station, h. Turnpike ave., n. Freeborn.
White, Louis, lab., h. West Main rd., (M. B. N.)
Wigginton, Frank, farm hand, h. East Main rd., (M. B. N.)
Wigginton, Martin, emp. and bds. C. Carr's, Middle rd., (M. B. N.)
Wilbur, Augustus L., farmer, h. Wapping rd., (M. B. N.)
Wilbur, James, h. Narragansett ave.
Wilbur, Joseph, carpenter, h. Sprague, n. East Main.
Wilcox, Charles, farmer, h. Bristol Ferry rd., (B. F.)
Wilcox, Emeline L., Mrs., h. Park ave.
Wilcox, John R., lab., h. Park ave.
Wilcox, William A., gardener, h. Park ave.
Williams, Addie H., Mrs., general store, Bradford ave., (M. B. N.), h. do.
Wilson, C. H., supt. A. G. Vanderbilt's farm, h. East Main rd., (M. B. N.)
Wilson, Edna L., stenographer, h. East Main rd., n. Middletown line, (M. B. N.)
Wolstenholm, John R., (Fall River), h. Park ave., (in summer.)
Wyatt, Benjamin, electrician, h. Glen, (M. B. N.)
Wyatt, Berkley, clk., h. East Main rd., n. Freeborn.
Wyatt, George A., boots and shoes, East Main rd., h. do.
Wyatt, Herbert G., teamster, h. Glen, (M. B. N.)
Wyatt, William M., fisherman, h. East Main rd., n. Freeborn.

Yeau, Bertha, Mrs., h. East Main rd., n. Sprague.
Young, William J. O., hair-dresser, cigars, confectionery, etc., East Main rd., h. at Newport.

R. S. REED CO. FOUR FLOORS FINE FURNITURE
86 Pleasant Street, FALL RIVER

PORTSMOUTH
Business Directory

ANGORA CATS AND KITTENS

HUGHES, FLORENCE E., Braman's lane, (M. B. N.) See page 15.

AUCTIONEER

Gardner, John T., East Main rd.

BLACKSMITHS

Borden, Alonzo E., East Main rd., (M. B. N.)
DAVOL, JOHN H., cor. Sprague and Bristol Ferry rd. See page 93.
Marshall, John W., Turnpike ave.
MURPHY, MICHAEL J., East Main rd., (M. B. N.) See page 84.
Olivia, Manuel C., West Main rd., (M. B. N.)
Pacheo, Joseph, East Main rd.
Sheehan, Cornelius, East Main rd., at Middletown line. (M. B. N.)

BOARDING HOUSES

Popple, Lydia A., Mrs., Bristol Ferry rd., (B. F.)
Shaw, William, Park ave., (P. O. Tiverton.)

BOOTS AND SHOES

Wyatt, George A, East Main rd.

BREEDER AND IMPORTER OF ENGLISH BULL DOGS

Duckworth, Kay, (Portsmouth Kennels), Park ave.

CARPENTERS AND BUILDERS

Coggeshall, John R., Union, (M. B. N.)
DYER, WALTER F., Dexter, cor. Freeborn. See page 90.
HARRINGTON, CHARLES B., East Main rd., (M. B. N.) See page 14.
MANCHESTER, JOHN E., East Main rd., (M. B. N.) See page 88.
RANDALL, PERRY G., East Main rd., cor. Dexter. See page 85.

W. G. Pearse & Co., 129 to 135 Second St., FALL RIVER, MASS.
Agricultural Implements, Seeds, Paints, Oils, etc.

YOU PAY LESS HERE
Troy Store
4th and Pleasant Sts.
Most Complete Department Store in Fall River
All Sections Connected with BELL TELEPHONES
Free Suburban Delivery

CARRIAGES, HARNESS, ETC.

MURPHY, MICHAEL J., East Main rd., (M. B. N.) See page 84.

CIGARS, ETC.

(See also Grocers.)

Anthony, David B., 231 East Main rd.
Birtwistle, D., Park ave., (P. O. Tiverton.)
Thorpe, Eva, Mrs., 253 Park ave., cor Thorpe.
Young, William J. O., East Main rd.

CLERGYMEN

Boehr, Joseph, Rev., (Catholic), East Main rd., n. Power.
Hodges, Samuel H., Rev., (Friends), East Main rd., n. Town hall.
Pearce, James S., Rev., (Episcopal), Freeborn.
Rooney, J. Christopher, Rev., (Catholic), East Main rd., n. Power.
Wadsworth, John, Rev., (Methodist), 225 East Main.

COAL, ETC.

BROWNELL, JOHN M. & SON, Power. See page 85.

DRESSMAKERS

Chase, Clara M., Miss, Anthony rd.
Chase, Evelyn B., Anthony rd.
Clarke, Fannie T., Turnpike ave., cor. Freeborn.
Clarke, Zoe L., 357 East Main rd.
Durfee, Kate L., East Main rd., n. Dexter, (M. B. N.)
Fuller, Ida T., 158 East Main rd.
Peckham, Helen P., Miss, East Main rd., (M. B. N.)

ELECTRIC CAR WAITING ROOM

Tallman, Frank Richmond, East Main rd.

GRAIN, ETC.

CHASE & SON, East Main rd. See page 88.

W. G. Pearse & Co., 129 to 135 Second St., FALL RIVER, MASS.
Incubators, Brooders, Poultry Supplies of all kinds.

BESSE-RUSSELL CO.
BESSE SYSTEM
CLOTHIERS HATTERS OUTFITTERS
132-136 South Main Street, cor. Borden, Fall River, Mass.

GROCERS

Caputo, Paul & Co., Willow lane, n. West Main rd.
CHASE & SON, East Main rd. See page 88.
Gillett, Henry, Park ave., (P. O. Tiverton.)
MANCHESTER, A. G., East Main rd. See page 92.
Manchester, John R., East Main rd., (M. B. N.)
NEAULT, ALEX., Narragansett ave. See page 87.
Williams, Addie H., Mrs., Bradford ave., (M. B. N.)

HAIRDRESSERS

Anthony, David B., 231 East Main rd.
Borden, Alfred, East Main rd., n. Freeborn.
Young, William J. O., East Main rd.

HARNESS MAKERS

Franklin, William B., East Main rd., cor. Turnpike ave.
Gardner, John T., East Main rd.

HAY AND GRAIN

BROWNELL, JOHN M. & SON, Power. See page 85.

ICE, ETC.

Grinnell, Charles, East Main rd., (M. B. N.)
TALLMAN, WILLIAM H., East Main. See page 91

INSURANCE

Porter, Franklin, East Main rd.

JEWELER AND GUNSMITH

Paradise, Alexander J., Park ave.

MARKET GARDENERS

Anthony, Henry C., Park ave.
Anthony, William B., Park ave.
Ayler, Edward B., Freeborn, n. East Main.
Borden, Charles H., Mill lane, (M. B. N.)

"The PROPRIETORS ARE TEACHERS"
ROGERS & ALLEN'S SCHOOL of BUSINESS and SHORTHAND
109 South Main Street, Fall River, Mass.

W. B. M. CHACE & CO. Real Estate
INSURANCE
32 Bedford St.,
FALL RIVER, MASS.
Money to Loan

Brayton, William F., East Main rd., n. Power.
Chase, Rowland S., Bristol Ferry rd., (B. F.)
Chace, William H., East Main rd., n. Park ave.
Chace, William H., Jr., East Main rd., n. Freeborn.
Fish, Isaac L. & Isaac L., Jr., Bristol Ferry rd.
Hedley, Henry, Hedley.
Sherman, Arthur A., East Main rd., (M. B. N.)
Sisson, Louis S., Anthony rd.
Walker, Albert S., Glen, (M. B. N.)

MASONS AND CONTRACTORS

DYER, C. HENRY, Freeborn. See page 90.
Hedley Brothers, stone, West Main rd., cor. Hedley, (M. B. N.)
Macomber, George W., West Main rd., n Sprague.
Monroe, Jonathan B., Turnpike ave., n. Sprague.

MILKMEN

Albro, William G., Braman lane, (M. B. N.)
Coggeshall, Matthew S., Jepson lane, (M. B. N.)
Gonzale, Frank, off East Main rd., (M. B. N.)
Maus, Antone, off East Main rd., (M. B. N.)
Murphy, Patrick F., Braman lane, (M. B. N.)
Pementel, Joseph, East Main rd., (M. B. N.)
Sherman, Charles A., East Main rd., (M. B. N.)

MILLERS

Boyd Brothers, West Main rd., (M. B. N.)
DeCosta, Antone, West Main rd., n. Union rd., (M. B. N.)
Thurston, Edward W., East Main rd., (M. B. N.)

NURSERY STOCK

Sherman, Benjamin P., Glen, (M. B. N.)

Do You Want a WATCH Or Any Jewelry
BE SURE AND CALL HERE
NICOLET'S 20 North Main St., Fall River, Mass.

YOU PAY LESS HERE
Troy Store
4th and Pleasant Sts.
Most Complete Department Store in Fall River
All Sections Connected with BELL TELEPHONES
Free Suburban Delivery

NOTARIES PUBLIC

Anthony, Henry F., West Main rd., n. Sprague.
Anthony, William B., Park ave.
Brayton, William F., East Main rd., n. Power.
Hicks, George R., Bristol Ferry rd., (B. F.)
Porter, Franklin, East Main rd.

PAINTERS

Allen, Augustus P., Wapping rd., (M. B. N.)
Clarke, William B., 357 East Main rd.
Chase, Edmund, (carriage), Anthony rd.
Matthews, James A., East Main rd.
Spooner, William B., Water, n. Power.

PAINTS, OILS, HARDWARE, ETC.

MANCHESTER, A. G., East Main rd. See page 92.

PAPER HANGERS

Allen, Augustus P., Wapping rd., (M. B. N.)
Clarke, William B., 357 East Main rd.

PARK

Island Park, Herbert A. Negus, mgr., Park ave., n. Stone bridge.

PHONOGRAPHS AND RECORDS

Wyatt, George A, East Main rd.

PHYSICIANS AND SURGEONS

Conway, Francis P., Dr., East Main rd., (M. B. N.)
Steele, Minot A., M. D., 253 East Main rd.
Storrs, Berton W., M. D., 278 East Main rd.

PLUMBERS AND TINSMITHS

Fish, Joshua S., East Main rd.
McGraw, John, off Cedar ave., (P. O. Tiverton.)

POOL ROOMS

Anthony, David B., 231 East Main rd.
Borden, Alfred, East Main rd., n. Freeborn.
Duckworth, Richard, Park ave.

WM. J. HUTCHINSON
ARTISTS' MATERIALS. Large stock of Framed and Unframed Pictures suitable for Wedding and Birthday Presents.
154 Second St., cor. Borden, Fall River, Mass.

Look for This Place

if you want the Best Printing

Church and Society Work

Grange Work a Specialty

Office of WARD, THE PRINTER

Producer of Good Printing Only

34 Clarke Street Newport, R. I.

Telephone 255-5 798

OVER

DID YOU EVER STOP TO THINK

¶ That the printer who does the cheap work cannot afford to devote his time and attention to turning out neat work.

¶ That he certainly cannot give you good quality of stock.

¶ That good printing creates a good impression with your customers.

¶ That to be up-to-date is essential to success.

¶ That we are fully equipped to satisfy the most particular.

¶ That bright attractive ideas are always beneficial to your business.

¶ That the way to prosperity is to let the public know what you have.

¶ That our business is to help you increase your business.

THAT

WARD, THE PRINTER

34 CLARKE STREET, NEWPORT

Produces Good Printing of all kinds and is at your service at any and all times.

Telephone 255-5. 798

Write for Samples and Prices.

OVER

YOU PAY LESS HERE
Troy Store
4th and Pleasant Sts.
Most Complete Department Store in Fall River
All Sections Connected with BELL TELEPHONES
Free Suburban Delivery

POULTRY RAISERS

Almy, Jacob, 27 Glen, (M. B. N.)
Almy, William, Union, n. West Main rd., (M. B. N.)
Bishop, Richmond A., Union, (M. B. N.)
Lawrence, William A., East Main rd., n. Town hall.
Tallman, Frank L., East Main rd.

PROVISIONS

Almy, Gideon W., Glen, (M. B. N.)
Grinnell, A. F. & Son, East Main rd.
NEAULT, ALEX., Narragansett ave. See page 87.

RESTAURANT AND LUNCH ROOMS

Gillett, Henry, Park ave., (P. O. Tiverton.)
Thorpe Cottage, Mrs. Eva Thorpe, prop., 253 Park ave.

SPRING WATER.

Anthony, B. Earl, West Main rd., cor. Bradford ave., (M. B. N.)

TAXIDERMIST

Paradise, Alexander J., Park ave.

TEAMING AND JOBBING

Carter, Samuel A., Wapping rd., (M. B. N.)
DENNIS, ALBERTICE S., 276 East Main rd. See page 92.
Paquin, John, East Main rd., (M. B. N.)

TELEPHONE COMPANY

Southern Mass. Tel. & Tel Co., exchange at res. of A. S. Dennis.

WHEELWRIGHTS

DAVOL, JOHN H., cor. Sprague and Bristol Ferry rd. See page 93.
Marshall, John W., Turnpike ave.
MURPHY, MICHAEL J., East Main rd., (M. B. N.) See page 84.

WOOD AND LUMBER

DENNIS, ALBERTICE S., 276 East Main rd. See page 92.

R. S. REED CO. FOUR FLOORS FINE FURNITURE
86 Pleasant Street, FALL RIVER

Headquarters for Farm Fences.

AMERICAN FENCE

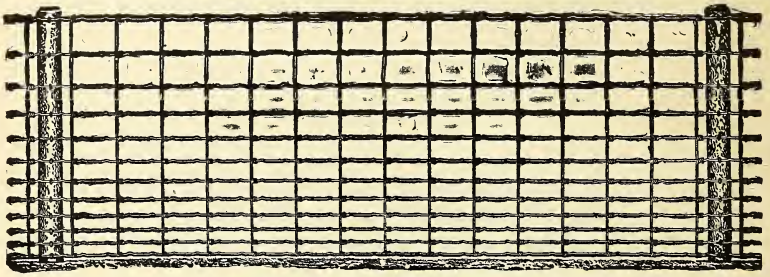

MADE IN ALL HEIGHTS

Made of large, strong, high-grade steel wires, heavily galvanized. Amply provides for expansion and contraction. Is practically everlasting. Never goes wrong, no matter how great a strain is put on it. Does not mutilate nor injure stock.

Turns Cattle, Horses, Hogs and Pigs

PERCY T. BAILEY

MELVILLE BRANCH,

NEWPORT, R. I.

Middletown Directory

Streets, Avenues, &c.

Aquidneck ave., from First and Second Beach ave. to Irving A. Cory's studio.
Bailey ave., off Paradise ave.
Beacon st., from West Main rd. to Newport line.
Berkley ave., from Greenend ave. to Wyatt rd.
Boulevard, from West Main rd. to Newport line.
Brown's lane, from West Main rd. to the shore.
Chase's lane, off West Main rd.
Dudley ave., off West Main rd.
East Main rd., from West Main rd. to Portsmouth line.
First and Second Beach ave., from Third Beach rd., to Newport line,
Forest ave., from East Main rd. to West Main rd.
Gray, Craig, off Paradise ave.
Greenend ave., from Indian ave. to Newport line.
Greene's lane, from West Main rd. to the depot.
Howland lane, from Third Beach rd. to Vaucluse ave.
Indian ave., from First and Second Beach ave. to Portsmouth line.
Jepson lane, from Oliphant lane to Portsmouth line.
King Fisher ave., from Indian ave. to Wapping rd.
Livingston place, off Vernon ave.
Maple ave., from West Main rd. to Newport line.
Miantonomi ave., from Greenend ave., to West Main rd.
Mitchell's lane, from Wapping rd. to Portsmouth line.
Oliphant lane, from East Main rd. to West Main rd.
Paradise ave., from Greenend ave. to First and Second Beach ave.
Paradise ct., from Paradise ave. to Gray, Craig.
Prospect ave., from Paradise ave. to Aquidneck ave.
Riverview ave., from Greenend ave. to Wapping rd.
Third Beach rd., from Wapping rd. to Indian ave.
Tuckerman ave., from First and Second Beach ave. to First and Second Beach ave.
Turner's lane, from Greenend ave. to East Main rd.
Valley rd., from East Main rd., to Greenend ave.
Vaucluse ave., from King Fisher ave. to Indian ave.
Vernon ave., from the Boulevard to Newport line.
Wapping rd., from Mitchell's lane to Portsmouth line.
West Main rd., from Newport line to Portsmouth line.
Wyatt road, from Mitchell's lane to East Main rd.

Town Officers

Town Clerk—ALBERT L. CHASE.
Town Treasurer—CHARLES H. WARD.
Town Council and Overseers of the Poor.
JOHN H. OXX, FRANCIS J. COGGESHALL,
GEORGE S. WYATT.
Town Sergeant—FILLMORE COGGESHALL.
Assessors.
ALDEN P. BARKER, WILLIAM S. COGGESHALL,
JAMES W. PECKHAM ALVIN P. SMITH
DENNIS J. MURPHY.
Collector of Taxes—JOHN H. PECKHAM.
Auditors.
WILLIAM L. BROWN, B. W. H. PECKHAM,
ALFRED S. WARD.
School Committee.
ALLEN R. WHEELER, STEWART RITCHIE,
EDITH N. HUNTER, ROBERT W. SMITH,
LILI P. PECKHAM.
Supt. of Schools—EDITH N. HUNTER.
Constables.
ELISHA A. PECKHAM, WILLIAM S. CASWELL,
JAMES BLOOMFIELD, JAMES A. TABER,
ARTHUR A. BRIGHAM.

For Hardware, Paints, Cutlery, Tools of all kinds, Lawn Supplies, Hammocks, Rope and Twines

—— GO TO ——

S. W. COGGESHALL

Successor to A. N. Barker & Co.

201 THAMES STREET,

NEWPORT, R. I.

HOWARD R. PECKHAM, Pres.

H. L. MARSH, Treas.

TELEPHONES:
208 Elevator. 181 Branch Store, 162 Broadway

The H. L. Marsh Company

Grain, Hay and Feed

All Bills Payable on or before the 10th of each month.

Office and Elevator near Passenger Station,
NEWPORT, R. I.

JAMES T. KAULL

REAL ESTATE AND INSURANCE

NOTARY PUBLIC

187 THAMES STREET

NEWPORT, R. I.

RHODE ISLAND REDS
BARRED ROCKS AND OTHER VARIETIES OF POULTRY
And "EGGS TO HATCH"

WALTER SHERMAN

Poultry and Nurseryman, Market Gardener and Farmer

Bee Hives for Sale

S. E. Corner Boulevard and Vernon Ave., MIDDLETOWN, R. I.

Ask for Copy of Book on REDS

IRVING A. COREY, Photographer

Studio, Honyman Hill, Middletown, R. I.

High Grade Portrait Photography

Also Landscape and Animal Photography

Enlargements of All Kinds, Post Cards, Picture Frames Made to Order, Developing and Printing for Amateurs

P. M. CONLEY

Blacksmith and Wheelwright

JOBBING PROMPTLY ATTENDED TO

Telephone 1826-6

West Main Road, MIDDLETOWN, R. I.

Public Library

About 2,500 volumes
Librarian, Charlotte A. Chase.
Library open Tuesday from 2 to 3.30 p.m.

Congdon, Carpenter & Co. Iron, Steel, Heavy Hardware Harness and Horse Clothing

58, 62 and 68 Fourth St., Fall River, Mass.

YOU PAY LESS HERE
Troy Store
4th and Pleasant Sts.
Most Complete Department Store in Fall River
All Sections Connected with BELL TELEPHONES
Free Suburban Delivery

Churches

METHODIST EPISCOPAL, Wyatt rd.
Pastor, Rev. Clayton E. Delamater.
Sunday services: Sunday School, 1.45 p.m. Preaching, 2.45 p.m. Evening service at 7.30.
Friday evening at 7.45.

HOLY CROSS (EPISCOPAL), West Main rd., cor. Oliphant lane.
Pastor, Rev. Frederic W. Goodman.
Sunday services: Preaching, 2.30 p.m. Sunday School, immediately after preaching service.

ST. COLUMBIA (BERKLEY MEMORIAL), Indian ave.
Rector, Rev. L. Grisworld.
Sunday services: 11.00 a.m. Sunday School. Prayer service.

Schools

ST. GEORGE'S SCHOOL, (Episcopal.)
Middletown, R. I. P. O. and station, Newport, R. I. Head master, Rev. John B. Diman, A. M.

Congdon, Carpenter & Co.
Harness, Robes, Whips, Paints, Heavy Hardware, Blacksmiths' Supplies.
58, 62 and 68 FOURTH STREET, FALL RIVER, MASS.

MIDDLETOWN
Resident Directory

Post Office, Newport, Rhode Island.

ABBREVIATIONS.

Ag., agricultural; agt., agent; asst., assistant; ave., avenue; bds., boards; bldg., building; blk., block; cor., corner; clk., clerk; com. trav., commercial traveler; emp., employe; h., house; ins., insurance; J. P., Justice of the Peace; lab., laborer; mfr., manufacturer; M. B. N., Melville Branch, Newport; pl., place; P. O., post office; prof., professor; prop., proprietor; rd., road. After the name of a street the word "street" is omitted.

Adams, Albert W., emp. and bds. H. I. Chase's, Chase's lane.
Adlercron, Rudolph L., Capt., h. Tuckerman ave., (P. O. Newport), (in summer.)
Alagoa, Manuel, bds. J. A. Peckham's, Wapping rd., (M. B. N.)
Albro, Arthur, poultry raiser, h. East Main rd., (M. B. N.)
Albro, Edmund A., painter, h. King Fisher ave., n. Indian ave., (M. B. N.)
Albro, Elsie M., bds. G. H. Albro's, East Main rd., (M. B. N.)
Albro, George H., farmer, h. East Main rd., n. Portsmouth line, (M. B. N.)
Albro, Joseph F., farmer, h. King Fisher ave., (M. B. N.)
Allen, Henry, h. 40 Vernon ave., (P. O. Newport.)
Allen, Lusana E., emp. and bds. L. H. Sisson's, Wapping rd.
Allen, Robert T. S., emp. and bds. L. H. Sisson's, Wapping rd.
Allen, William H., painter, h. 40 Vernon ave., (P. O. Newport.)
Almy, William N., carpenter, h. East Main rd., (M. B. N.)
Amelia, Rosa, emp. and bds. J. L. Simmons', West Main rd., (M. B. N.)
Anderson, Christian B., bds. A. H. Hazard's, Jr., Greenend ave., (P. O. Newport.)
Andrews, Frank W., Mrs., h. Maple ave., (P. O. Newport.)
Andrews, Walter S., h. Maple ave., (P. O. Newport.)
Anthony, Albert A., farmer and milkman, East Main rd., h. do.

W. G. Pearse & Co., 129 to 135 Second St., FALL RIVER, MASS.
Harness, Horse Furnishings, Turf Goods, etc.

Wordell & McGuire Co. 81 to 89 Pleasant St. FALL RIVER, MASS.
Everything that man or boy wears

Anthony, Alfred C., book-keeper, h. Chase's lane, (P. O. Newport.)
Anthony, Arthur R., motorman, h. West Main rd., (M. B. N.)
Anthony, Benjamin T., painter, Third Beach rd., (M. B. N.), h. do.
Anthony, Elizabeth P., school teacher, h. Wyatt rd., (P. O. Newport.)
Anthony, Emily A., Mrs., h. Chase's lane, (M. B. N.)
Anthony, James, sheriff, h. West Main rd., (M. B. N.)
Anthony, John H., farmer, h. Wyatt rd., (P. O. Newport.)
Anthony, Joseph M., clk., h. 42 Vernon ave., (P. O. Newport.)
Anthony, Joseph S., farmer, h. West Main rd., (M. B. N.)
Anthony, Mary, Miss, h. Turner's lane, (P. O. Newport.)
Anthony, Susan A., Miss, h. East Main rd., (M. B. N.)
Anthony, Theodora G., student, h. Wyatt rd., (P. O. Newport.)
Arnold, Frances R., Miss, h. Third Beach rd., (M. B. N.), (in summer.)

Balboa, Erlena, emp. and bds. A. L. Chase's, West Main rd., (M. B. N.)
Bacheller, J. B., blacksmith, (Newport), h. East Main rd.
Bacheller, Nellie H., school teacher, h. East Main rd., (P. O. Newport.)
Bailey, James, bds. I. L. Sherman's, East Main rd., (M. B. N.)
Bailey, Mary S., Miss, h. off West Main rd., n. Newport line, (P. O. Newport.)
BAILEY, PERCY T., wire fence, etc., West Main rd., M. B. N.), h. do.
Ball, Alwin, Jr., real estate, etc., (New York), h. Indian ave., (M. B. N.), (in summer.)
Bancroft, Wilder D., (New York), h. Tuckerman ave., (P. O. Newport), (in summer.)
Barker, Alden P., farmer, h. Paradise ave., (P. O. Newport.)
Barker, Archibald L., h. Turner's lane, (P. O. Newport.)
Barker, Ashton C., farmer, h. Turner's lane, (P. O. Newport.)
Barker, Clarence E., lab., h. Valley rd., (P. O. Newport.)
Barker, Clarke T., farmer, h. Oliphant lane, n. East Main rd., (M. B. N.)
Barker, Elsie B., Miss, h. Turner's lane, (P. O. Newport.)
Barker, Elvira L., Mrs., h. Paradise ave., (P. O. Newport.)
Barker, Ernest M., chauffeur, h. Oliphant lane, n. West Main rd., (M. B. N.)

YOU PAY LESS HERE
Troy Store
4th and Pleasant Sts.
Most Complete Department Store in Fall River
All Sections Connected with BELL TELEPHONES
Free Suburban Delivery

Barker, James H., farmer and milkman, Paradise ave., h. do., (P. O. Newport.)
Barker, James T., farmer, h. East Main rd., (M. B. N.)
Barker, Laura A., Mrs., h. Paradise ave., (P. O. Newport.)
Barker, Lyman H., market gardener, Paradise ave., (P. O. Newport), h. do.
Barker, Mumford P., farmer, h. Oliphant lane, (M. B. N.)
Barker, Sarah J., Mrs., boarding house, Paradise ave., h. do., (P. O. Newport.)
Barker, Walter S., teaming and jobbing, East Main rd., h. do.
Barker, William A., h. West Main rd., (P. O. Newport), (in summer.)
Barker, W. Scott, painter, h. East Main rd.
Barry, Henry, emp. and bds. A. A. Anthony's, East Main rd., (M. B. N.)
Batonyi, Aurel, real estate, West Main rd., h. do.
Bell, Elizabeth, Mrs., emp. and bds. J. T. Carr's, Mitchell's lane.
Bennett, Emeline I., dress-maker, Paradise ave., h. do., (P. O. Newport.)
Bennett, Florence E., dress-maker, Paradise ave., h. do., (P. O. Newport.)
Bennett, Frances, Mrs., h. Paradise ave., (P. O. Newport.)
Bennett, Frank J., professional singer, h. Paradise ave., (P. O. Newport.)
Berry, James D., motorman, h. West Main rd., (M. B. N.)
Bishop, Thomas, gardener, h. Tuckerman ave., (P. O. Newport.)
Blair, John D., gardener, h. Berkley ave., (P. O. Newport.)
Blake, Horace, h. Chase's lane, (P. O. Newport.)
Bliss, Edward N., carpenter, h. Jepson lane, (M. B. N.)
Bliss, Martha C., Mrs., h. Jepson lane, (M. B. N.)
Bliss, Sarah E., h. Maple ave., (P. O. Newport.)
Bloomfield, James K., gardener, h. Boulevard, (P. O. Newport.)
Bonat, Marie L. L., h. Indian ave., (M. B. N.)
Bookstavier, Mary B., Mrs., h. First and Second Beach ave., (P. O. Newport), (in summer.)
Bowen, Frederick, farmer, h. West Main rd., (P. O. Newport.)
Boyd, James, gas fitter, (Taunton), h. Greene's lane, (in summer.)
Brandt, Frank, market gardener and milkman, West Main rd., (M. B. N.), h. do.
Brier, John, book-keeper, h. West Main rd., (M. B. N.)

Brigham, Arthur A., gardener, h. East Main rd., n. Forest ave., (P. O. Newport.)
Brooks, James H., teamster, h. West Main rd., (P. O. Newport.)
Brown, Abraham A., farmer, h. Berkley ave., (P. O. Newport.)
Brown, Albert G., lab., h. Third Beach rd., (M. B. N.)
Brown, Benjamin T., farmer, h. off Mitchell's lane, (M. B. N.)
Brown, Chester B., farmer, h. Greenend ave., (P. O. Newport.)
Brown, David A., farmer, bds. A. A. Brown's, Berkley ave., (P. O. Newport.)
Brown, Early B., farmer, h. Greene's lane, (M. B. N.)
Brown, Edward A., provisions, (Newport), h. West Main rd., (P. O. Newport.)
Brown, Eugene I., clk., h. West Main rd., (P. O. Newport.)
Brown, Hattie M., bds. N. B. Brown's, Greenend ave., (P. O. Newport.)
Brown, Ida, Mrs., bds. J. T. Peckham's, off Wapping rd., (M. B. N.)
Brown, Julia W., Mrs., h. Wyatt rd., (P. O. Newport.)
Brown, Mary J., Miss, h. Brown's lane, (P. O. Newport.)
Brown, Nathan B., farmer, h. Greenend ave., (P. O. Newport.)
Brown, Philip A., farmer, h. Brown's lane, (P. O. Newport.)
Brown, Sarah W. A., h, Brown's lane, (P. O. Newport.)
Brown, Spencer F., carpenter, bds. N. B. Brown's, Greenend ave., (P. O. Newport.)
Brown, William L., carpenter, h. West Main rd., (M. B. N.)
Brownell, H. S., Mrs., (Providence), h. Indian ave., (M. B. N.), (in summer.)
Bull, William T., Mrs., (New York), h. West Main rd., (in summer.)
Bull, Charles M., broker, (New York), h. West Main rd., (in summer.)
Burbridge, Harry, motorman, h. Livingston place, (P. O. Newport.)
Burtham, Frederick, farmer, h. Paradise ave., (P. O. Newport.)
Butler, Moses S., emp. and bds. A. W. Chase's, Paradise ave., (P. O. Newport.)

Cabral, Joseph, lab., h. Wapping rd., (M. B. N.)
Calvert, Ida V., Mrs., h. Greenend ave., n. Third Beach rd., (M. B. N.)
Calvert, William R., conductor, h. West Main rd., (M. B. N.)

W. G. Pearse & Co., 129 to 135 Second St., FALL RIVER, MASS.
Incubators, Brooders, Poultry Supplies of all kinds.

W. B. M. CHACE & CO. Real Estate
INSURANCE
32 Bedford St.,
FALL RIVER, MASS.
Money to Loan

Cardozo, Daniel, emp. and bds. J. Peckham's, Wapping rd., (M. B. N.)
Cardoza, Joseph L., lab., h. off Mitchell's lane, (M. B. N.)
Cardoza, Manuel L., h. off Mitchell's lane, (M. B. N.)
Carpenter, Joseph C., emp. and bds. A. Honeywell's, West Main rd., (P. O. Newport.)
Carr, Alfred, blacksmith and wheelwright, Greenend ave., h. do., (P. O. Newport.)
Carr, Charles H., lab., h. Greenend ave., (P. O. Newport.)
Carr, Chester A., emp. and bds. D. M. Chase's, Oliphant lane, (M. B. N.)
Carr, John T., boss farmer at Hunter's farm, h. Mitchell's lane, (M. B. N.)
Carter, Daniel A., farmer, h. Wapping rd., (M. B. N.)
Carter, James, emp. and bds. E. B. Sisson's, Jepson's lane, (M. B. N.)
Case, Perry G., Mrs., h. West Main rd., n. Newport line, (P. O. Newport.)
Case, Philip B., bds. Mrs. P. G. Case's, West Main rd., (P. O. Newport.)
Caswell, Philip, poultry raiser, R. I. reds, West Main rd., (M. B. N.), h. do.
Caswell, William S., farmer, h. East Main rd., (P. O. Newport.)
Chace, Joseph L., farmer, h. Turner's lane, (P. O. Newport.)
Chambers, Samuel M., farmer and milkman, off Greenend ave., h. do., (P. O. Newport.)
Champlin, Nathaniel L., Mrs., h. Forest ave.
Champlin, Nathaniel L., Jr., carpenter, h. Forest ave.
Champlin, Nicholas B. A., engineer, h. Prospect, (P. O. Newport.)
Childs, Whitney W., motorman, h. West Main rd., (M. B. N.)
Chase, Albert L., town clerk, h. West Main rd., (M. B. N.)
Chase, Amarantha R., h. Chase's lane, (P. O. Newport.)
Chase, Arthur W., poultry and fresh eggs, Paradise ave., h. do., (P. O. Newport.)
Chase, Charles F., h. Oliphant lane, (M. B. N.)
Chase, Charlotte A., bds. J. R. Chase's, Chase's lane, (P. O. Newport.)
Chase, Daniel, carpenter, bds. D. M. Chase's, Oliphant lane, (M. B. N.)

Thibodeau's Commercial College
FALL RIVER, MASS.
Teaches all the Commercial Subjects. Helps All Graduates to Positions.

Chase, Daniel M., farmer, h. Oliphant lane, (M. B. N.)
Chase, Elizabeth C., Miss, h. West Main rd., (M. B. N.)
Chase, George R., provisions, Chase's lane, h. do., (P. O. Newport.)
Chase, George R., 2nd, electrical engineer, h. Chase's lane, (P. O. Newport.)
Chase, Harold R., bank clk., h. Chase's lane, (P. O. Newport.)
Chase, Henry I., farmer, h. Chase's lane, (P. O. Newport.)
Chase, Henry I., Jr., painter, h. Jepson lane, (M. B. N.)
Chase, James R., provisions, Chase's lane, h. do., (P. O. Newport.)
Chase, James R., 2nd, motorman, h. West Main rd., (M. B. N.)
Chase, Joseph D., carpenter, h. Chase's lane, (P. O. Newport.)
Chase, Lydia K., Mrs., h. Riverview ave., (M. B. N.)
Chase, Martha R., Mrs., h. West Main rd., (M. B. N)
Chase, Raymond E., farmer, h. Oliphant lane, (M. B. N.)
Chase, Rhoda A., h. West Main rd., (M. B. N.)
Chase, Richard H., fish dealer, Riverview ave., n .Greenend ave., (M. B. N.), h. do.
Chase, Ruth D., h. Chase's lane, (P. O. Newport.)
Chase, Sarah I., bds. G. R. Chase's, Chase's lane, (P. O. Newport.)
Chase, Susan G., Miss, h. Oliphant lane, (M. B. N.)
Chase, Willard B., clk., h. Chase's lane, (P. O. Newport.)
Chase, William J. C., farmer, h. West Main rd., (M. B. N.)
Clarke, Mitchell, merchant, (New York), h. Gray, Craig, (in summer), (P. O. Newport.)
Coggeshall, Alton F., clk., h. Greene's lane, (M. B. N.)
Coggeshall, Fillmore, farmer, h. Oliphant lane, n. East Main rd., (M. B. N.)
Coggeshall, Fillmore, Jr., Town sergeant, h. Oliphant lane, n. East Main rd., (M. B. N.)
Coggeshall, Francis J., farmer, h. West Main rd., (M. B. N.)
Coggeshall, George B., farmer, bds. J. L. Simmons', West Main rd., (M. B. N.)
Coggeshall, Gertrude A., dress-maker, Oliphant lane, (M. B. N.), h. do.
Coggeshall, Helen M., h. Oliphant lane, (M. B. N.)
Coggeshall, Henry T., Dr., (New York), h. Aquidneck ave., (P. O. Newport), (in summer.)
Coggeshall, Joseph R., egg farm, h. West Main rd., (M. B. N.)
Coggeshall, Joshua, farmer, h. West Main rd., (M. B. N.)
Coggeshall, Pheobe A., school teacher, bds. J. Coggeshall's, West Main rd., (M. B. N.)

YOU PAY LESS HERE
Troy Store
4th and Pleasant Sts.
Most Complete Department Store in Fall River
All Sections Connected with BELL TELEPHONES
Free Suburban Delivery

Coggeshall, Sarah G., Mrs., h. Greene's lane, (M. B. N.)
Coggeshall, Thomas, h. Greene's lane, (M. B. N.)
Coggeshall, William E., farmer, h. Greene's lane, (M. B. N.)
Coggeshall, William S., farmer, h. West Main rd., (M. B. N.)
Coggeshall, William T., deck hand, h. Greene's lane, (M. B. N.)
Congdon, C. H., farmer, h. East Main rd., (P. O. Newport.)
Congdon, Stephen B., farmer, h. Valley rd., (P. O. Newport.)
Conley, John L., quarry foreman, bds. Mrs. P. M. Conley, Bailey ave., (P. O. Newport.)
CONLEY, PASCAL M., blacksmith, West Main rd., h. Chase's lane, (P. O. Newport.)
Conley, P. M., Mrs., h. Bailey ave., (P. O. Newport.)
Copeland, Annie S., Mrs., h. Livingston place, (P. O. Newport.)
Copeland, Harvey F., farmer and milkman, West Main rd., h. do., (P. O. Newport.)
Corey, Edward T., farmer, h. Aquidneck ave., (P. O. Newport.)
COREY, IRVING A., photographer, Aquidneck ave., h. do., (P. O. Newport.)
Corriea, Joseph R., lab., h. Third Beach rd., (M. B. N.)
Corriea, Manuel, farmer, h. King Fisher ave., n. Indian, (M. B. N.)
Crandall, Charles, interior decorator, h. Turner's lane, n. East Main rd., (P. O. Newport.)
Crawford, Joshua, emp. and bds. A. C. Barker's, Turner's lane, (P. O. Newport.)

Deacon, Rose, emp. and bds. H. J. Peckham's, Third Beach rd., (P. O. Newport.)
DeCharves, Joseph, coachman.
DeMello, Jesse V., lab., h. Third Beach rd., (P. O. Newport.)
Demery, Richard T., market gardener, Riverview ave., h. do.
Dennis, Antone, lab., h. Wapping rd., (M. B. N.)
Dennis, George G., farmer, h Oliphant lane, n. West Main rd., (M. B. N.)
Dennis, Isaac N., farmer, h. Oliphant lane, n. West Main rd., (M. B. N.)
Dennis, Joseph, lab., h. Wapping rd., (M. B. N.)
Dennis, Marshall, lab., h. West Main rd., (M. B. N.)
Dennis, M. Leroy, conductor, h. East Main rd. (M. B. N.)
Deterra, Joseph L., farmer, h. Mitchell's lane, (M. B. N.)
Diman, John B., instructor, St. George's school, h. First and Second Beach ave.

Dodge, Samuel B., farmer, h. off East Main, (M. B. N.)
Doward, Andrew, care-taker, h. Greenend ave., n. Turner's lane, (P. O. Newport.)
Dring, John, 2nd., farmer, bds. P. Dring's, Forest ave., (P. O. Newport.)
Dring, Philip, farmer and milkman, Forest ave., h. do., (P. O. Newport.)
Dring, Philip, Jr., carpenter, h. Forest ave., (M. B. N.)
Duly, John D., care-taker, h. Maple ave., (P. O. Newport.)
Dunham, Morton W., shoe welter, h. Greene's lane, (M. B. N.), (in summer.), (Middleboro.)
Duson, Robert, emp. and bds. H. G. Peckham's, Paradise ave., (P. O. Newport.)
Duson, Robert W., lab., h. Paradise ave., (P. O. Newport.)
Dutra, Frank, farmer, h. King Fisher ave., n. Indian ave., (M. B. N.)
Dutra, Manuel, lab., h. off Greenend ave., n. Turner's lane, (P. O. Newport.)

Eagan, Minnie, emp. and bds. W. H. Mayer's, East Main rd., (M. B. N.)
Edwards, Edward W., gardener, h. Aquidneck ave., (P. O. Newport.)
Ehrhardt, Annie M., Mrs., h. Beacon, (P. O. Newport.)
Ehrhardt, Otto, market gardener, First and Second Beach ave., h. do., (P. O. Newport.)
Elliott, Gilbert T., conductor, h. Chase's lane, (M. B. N.)
Elshant, Joseph, lab., off Mitchell's lane, (M. B. N.)
Emery, Thomas J., Mrs., h. Greenend ave., (in summer), (P. O. Newport.)

Farnum, Jessie S., school teacher, h. Wapping rd., (M. B. N.)
Farnum, Wallace J., farmer, h. Wapping rd., (M. B. N.)
Farrell, James, emp. and bds. S. F. Harrington's, Jepson lane, (M. B. N.)
Fatard, Joseph S., lab., h. Greenend ave., (P. O. Newport.)
Feltham, John H., plasterer, h. Greenend ave., n. Boulevard, (P. O. Newport.)
Feltham, John H., Jr., mason, h. Greenend ave., n. Boulevard, (P. O. Newport.)
Ferriea, Victorine P., lab., h. Third Beach rd., (M. B. N.)

Nicolet's Jewelry Store 20 North Main Street FALL RIVER
The Best Place to Buy Jewelry and Have Repairing Done
Entire Satisfaction Guaranteed

W. B. M. CHACE & CO. Real Estate
INSURANCE
32 Bedford St.,
FALL RIVER, MASS. Money to Loan

Fludder, Stephen S., carriage builder, h. West Main rd., (P. O. Newport.)
Ford, Martin, farmer, h. off West Main rd., (P. O. Newport.)
Forest, Joseph, lab., h. off Greenend ave., (P. O. Newport.)

Gibson, Caroline L., Miss, h. Greenend ave., (P. O. Newport)
Gibson, John, florist, Greenend ave., h. do., (P. O. Newport.)
Gibson, Joseph, florist, Greenend ave., h. do., (P. O. Newport.)
Gibson, Susan E., Miss, h. Greenend ave., (P. O. Newport.)
Gifford, Inez, emp. and bds. E. M. Peckham's, Prospect ave., (P. O. Newport.)
Gifford, William G., farmer, h. Greene's lane, (M. B. N.)
Gilbert, William, emp. and bds. J. H. Spooner's, Oliphant lane, (M. B. N.)
Gladding, Edward M., carpenter and builder, East Main rd., n. Turner lane, (M. B. N.), h. do.
Goffe, Lawrence A., machinist, h. West Main rd., (M. B. N.)
Gorman, Joseph F., bds. A. Honeywell's, West Main rd., (P. O. Newport.)
Goulding, Ann M., Mrs., h. West Main rd., (M. B. N.)
Goulding, Harriet M., nurse, West Main rd., (M. B. N.), h. do.
Graham, Howard S., (Philadelphia), h. Tuckerman ave., (P. O. Newport), (in summer.)
Greason, Lawrence M., mgr. Newport Ice Co., h. Forest ave., (P. O. Newport.)
Greason, Lawrence M., Jr., h. Forest ave., (P. O. Newport.)
Greene, Mary W., farmer, h. Greene's Lane, (M. B. N.)
Greenman, Ida L., Mrs., h. Indian ave., cor. King Fisher ave., (M. B. N.)
Grinnell, Robert E., market gardener, Indian ave., (M. B. N.), h. do.
Griswold, Lotta, Rev., teacher of English and French, St. George's school.
Gularte, Frank, teamster, h. Aquidneck ave., (P. O. Newport.)
Gunning, Mary, emp. and bds. E. Sturtevant's.

Harrington, Samuel F., farmer, h. Jepson's lane, (M. B. N.)
Hart, Crawford P., student, h. Wapping rd., (M. B. N.)
Hart, Jennie F., school teacher, bds. W. M. Spooner's, Wapping rd., (M. B. N.)
Hart, William V., poultry raiser, Wapping rd., (M. B. N.), h. do.

Wordell & McGuire Co. 81 to 89 Pleasant St. FALL RIVER, MASS.
Hard to fit? Well, sir, try our Custom Department

Hathaway, Ida M., Mrs., dress-maker, East Main rd., n. Wyatt rd., (M. B. N.), h. do.
Hazard, Alfred H., farmer, h. Greenend ave., (P. O. Newport.)
Hazard, Alfred H., Jr., farmer, h. Greenend ave., (P. O. Newport.)
Hazard, Daniel B., farmer and milkman, Valley rd., h. do., (P. O. Newport.)
Hazard, Isaac S., farmer, h. Valley rd., (P. O. Newport.)
Hazard, Martha E., bds. A. H. Hazard's, Greenend ave., (P. O. Newport.)
Heath, Ernest W., farmer, h. East Main rd., n. Portsmouth line, (M. B. N.)
Heath, James C., farmer, h. East Main rd., n. Portsmouth line, (M. B. N.)
Heath, Robert R., conductor, h. 7 Livingston place, (P. O. Newport.)
Heath, Samuel W., carpenter, h. East Main rd., n. Portsmouth line, (M. B. N.)
Heath, Willie C., farmer, h. East Main rd., n. Portsmouth line, (M. B. N.)
Holm, T. Stewart, carpenter, h. Boulevard, n. Vernon ave., (P. O. Newport.)
Honeywell, Atmore, foreman at Stewart's farm, h. West Main rd., (P. O. Newport.)
Honeywell, Evelyn, h. West Main rd., (P. O. Newport.)
Hubbell, William C., railway mail clk., h. Prospect ave., (P. O. Newport.)
Hunter, William R., retired, h. Mitchell's lane, (M. B. N.)
Huntington, John T., Rev., (Hartford), h. Indian ave., (in summer.)

Irish, A. Rebecca, Mrs., h. Wapping rd., n. Portsmouth line, (M. B. N.)
Irish, Edward E., painter, h. East Main rd., (P. O. Newport.)
Irish, George H., farmer, h. Wapping rd., (M. B. N.)
Irish, Mary E., Miss, h. Wapping rd., (M. B. N.)
Iscabar, Antone, h. Valley rd., (P. O. Newport.)

Johnson, Minnie A., Mrs., h. Aquidneck ave., (P. O. Newport.)
Jonior, Antone G., lab., h. Aquidneck ave., (P. O. Newport.)
Joseph, Lyman C., retired, h. off First and Second Beach ave., (P. O. Newport.)

Nicolet Optical Co. If your eyes trouble you we have in our employ a graduate physician-oculist and the best optical establishment in Fall River.

20 North Main Street

Joseph, Lyman C., Jr., h. off First and Second Beach ave., (P. O. Newport.)
Joseph, Mary, Miss, h. off First and Second Beach ave., (P. O. Newport.)

Kelley, Rebecca S., Mrs., h. Boulevard, n. Vernon ave., (P. O. Newport.)
Kimber, John S., Rev., pastor Friends Church, h. West Main rd., (P. O. Newport.)
Kline, Joseph E., farmer and milkman, Howland's lane, (M. B. N.), h. do.
Knoll, James, emp. and bds. A. A. Tuck's, Forest ave., (P. O. Newport.)
Kyle, James C., gardener, h. First and Second Beach ave., (P. O. Newport.)

Lang, Frank B., station agt., h. Green's lane, (M. B. N.)
Late, Frank F., lab., h. Turner's lane, (P. O. Newport.)
Lawton, Mary W., Mrs., dressmaker, East Main rd., h. do., (P. O. Newport.)
Lawton, Thomas S., market gardener, East Main rd., h. do., (P. O. Newport.)
Leander, Antone, lab., h. off Greenend ave., n. Turner's lane, (P. O. Newport.)
Leander, Joseph, lab., h. Aquidneck ave., (P. O. Newport.)
Leonard, Peter J., farmer, h. Maple ave., (P. O. Newport.)
Lepointe, Jesse, farmer, h. off Brown's lane.
Levada, Joseph, emp. and bds. M. W. Greene's, Greene's lane, (M. B. N.)
Lewis, Albert, h. Aquidneck ave., (P. O. Newport), (in summer.)
Lewis, Annie B., emp. and bds. G. Peabody's, Turner's lane, (P. O. Newport.)
Lewis, Francis E., farmer, h. Greenend ave., (P. O. Newport.)
Lewis, Joseph, lab., h. Greenend ave., n. Turner's lane, (P. O. Newport.)
Lewis, Manuel G., lab., h. Greenend ave., n. Boulevard, (P. O. Newport.)
Lindberg, Nils, gardener.
Littlefield, Ada E., h. Greenend ave., (P. O. Newport.)
Littlefield, Everett P., farmer, h. Greenend ave., (P. O. Newport.)

YOU PAY LESS HERE
Troy Store
4th and Pleasant Sts.
Most Complete Department Store in Fall River
All Sections Connected with BELL TELEPHONES
Free Suburban Delivery

Littlefield, Pitt S., milkman, Hillside Farm, Greenend ave., (P. O. Newport.)
Littlefield, Willard J., carpenter, h. 42 Vernon ave., (P. O. Newport.)
Long, William, farmer, h. West Main rd., (P. O. Newport.)
Lopers, Antone, emp. and bds. W. S. Coggeshall's, West Main rd., (M. B. N.)
Lopers, Jack, lab., h. off Greenend ave., (P. O. Newport.)

Machado, Manuel S., farmer, h. off West Main rd., (M. B. N.)
MacKay, Elizabeth E., h. West Main rd., (P. O. Newport.)
MacKay, H. Goodwin, Dr., h. West Main rd., (P. O. Newport.)
Majors, Charles, emp. and bds. F. T. Peckham's, off West Main rd., (M. B. N.)
Manchester, John H., farmer, h. East Main rd., (M. B. N.)
Manchester, Lewis R., painter and paperhanger, East Main rd., (M. B. N.), h. do.
Manchester, Mary E., Miss, clk., h. East Main rd., (M. B. N)
Manchester, Pheobe, Mrs., h. East Main rd., (M. B. N.)
Manish, Jesse, lab., h. off Greenend ave., n. Turner's lane, (P. O. Newport.)
Marks, John, farmer, h. Wapping rd., (M. B. N.)
Martin, Frank, farmer, h. Mitchell's lane, (M. B. N.)
Martin, George W., printer, h. Greenend ave., (P. O. Newport.)
Martin, John, motorman, h. 5 Livingston place, (P. O. Newport.)
Martin, Joseph S., farmer, h. Brown's lane, (M. B. N.)
Martin, Manuel, farmer, h. Mitchell's lane, (M. B. N.)
Mayer, William H., farmer, h. East Main rd., n. Portsmouth line, (M. B. N.)
McGillicuddy, Mary, emp. and bds. S. S. Fludder's, West Main rd., (P. O. Newport.)
McKeown, James, gardener, h. Tuckerman ave., (P. O. Newport), (in summer.)
McNeill, Charles J., lab., h. Maple ave., (P. O. Newport.)
Medeiros, Antone, farmer, h. Paradise ave., (P. O. Newport.)
Medieros, Antone R., farmer, h. Wapping rd., (M. B. N.)
Medeiros, Manuel T., mason, h. Mitchell's lane, (M. B. N.)
Mello, Joseph, farmer, h. Wapping rd., (M. B. N.)
Mello, Peter, lab., h. Wapping rd., (M. B. N.)
Mendosa, Francisco, lab., h. Jepson lane, (M. B. N.)

Millbourne, Zariah, emp. and bds. A. C. Barker's, Turner's lane, (P. O. Newport.)
Mogensen, Soren, market gardener, Third Beach rd., (M. B. N.), h. do.
Moitozo, Joseph, lab., h. Aquidneck ave., (P. O. Newport.)
Moitozo, Joseph G., farmer, h. Jepson lane, (M. B. N.)
Moitozo, Manuel G., farmer, h. Jepson's lane, (M. B. N.)
Molden, John C., care-taker, h. Third Beach rd., (M. B. N.)
Molden, Prescott, gardener, h. Third Beach rd., (M. B. N.)
Molden, Thomas, farmer, h. Third Beach rd., (M. B. N.)
Morse, Caroline, nurse, Aquidneck ave., h. do., (P. O. Newport.)
Morse, Reuben M., stone mason, h. Aquidneck ave., (P. O. Newport.)
Mueller, Elsa, emp. and bds. A. Batonyi's, East Main rd.
Murphy, Dennis J., farmer, h. Mitchell's lane, (M. B. N.)
Murphy, Thomas C., foreman at car barn, h. Oliphant lane, (M. B. N.)

NEAULT, ALEXANDRINE, meats, provisions, etc., Narragansett ave., n. Portsmouth R. R. station, h. do.
Needham, Charles W., h. Greenend ave., (in summer.)
Nelson, Charles T., gardener, h. Aquidneck ave., (P. O. Newport.)
Neronha, Joseph R., lab., h. off Wapping rd., (M. B. N.)
Newton, Dudley, architect, h. Bailey ave., (P. O. Newport.)
Nicholson, John, farmer, h. Prospect ave., cor. Paradise, (P. O. Newport.)
Numes, Frank, farmer, h. Gray, Craig, (P. O. Newport.)
Nye, Susan E., Mrs., h. Wyatt rd., (P. O. Newport.)

Odrin, Adolph L., (New York), h. Mianotonomi ave., (P. O. Newport.)
Oxx, Calinda P., Mrs., bds. A. H. Hazard's, Greenend ave., (P. O. Newport.)
Oxx, John H., farmer, h. Greenend ave., (P. O. Newport.)

Paquin, Delia B., h. Brown's lane, (M. B. N.)
Paquin, Frank E., farmer, h. Brown's lane, (P. O. Newport.)
Patrons of Husbandry, Aquidneck Grange No. 30, (M. B. N.)
Pavo, Manuel, emp. and bds. Mrs. A. R. Irish's, Wapping rd., (M. B. N.)
Peabody, David B., carpenter, h. Prospect ave., (P. O. Newport.)
Peabody, George, farmer, h. Turner's lane, (P. O. Newport.)
Peabody, Harriet B., h. Third Beach rd., (M. B. N.)
Peabody, Isaac S., carpenter, h. Prospect ave., (P. O. Newport.)
Peabody, John F., carpenter, h. Third Beach rd., (M. B. N.)

W. B. M. CHACE & CO. Real Estate
INSURANCE
32 Bedford St.,
FALL RIVER, MASS.
Money to Loan

Peabody, John F., Jr., gardener, bds. J. F. Peabody's, Third Beach rd., (M. B. N.)
Peabody, Lionel H., h. Greenend ave., (P. O. Newport.)
Peabody, Lydia, h. Greenend ave., (P. O. Newport.)
Peabody, Rescom E., fisherman, bds. J. F. Peabody's, Third Beach rd., (M. B. N.)
Peckham, Annie T., bds. T. G. Ward's, Prospect ave., (P. O. Newport.)
Peckham, Arthur C., h. Greenend ave., n. Boulevard, (P. O. Newport.)
Peckham, Benjamin W. H., carpenter and builder, Greenend ave., h. do., (P. O. Newport.)
Peckham Brothers, farmers and butchers, (R. S. and J. O. Peckham), Greenend ave., (P. O. Newport.)
Peckham, Charles, farmer, h. Wapping rd., cor. King Fisher ave., (M. B. N.)
Peckham, Charles A., farmer, h. Wapping rd., cor. King Fisher ave.
Peckham, Daniel A., carpenter, h. off Wapping rd., (M. B. N.)
Peckham, Edith L., h. King Fisher ave., n. Indian ave., (M. B. N.)
Peckham, Edith May, school teacher, h. Wapping rd., (M. B. N.)
Peckham, Edward E., h. Riverview ave.
Peckham, Edward J., stone crusher, h. Paradise ave., (P. O. Newport.)
Peckham, Elisha A., mason and contractor, Wapping rd., (M. B. N.), h. do.
Peckham, Elisha A., Mrs., newspaper correspondent; tel. con., Wapping rd., (M. B. N.)
Peckham, Elisha C., farmer, h. King Fisher ae., (M. B. N.)
Peckham, Elisha Raymond, machinist, h. Wapping rd., (M. B. N.)
Peckham, Eliza M., Miss, nurse, King Fisher ave., (M. B. N.), h. do.
Peckham, Elizabeth A., school teacher, bds. E. C. Peckham's, King Fisher ave., (M. B. N.)
Peckham, Elma M., Mrs., h. Paradise ave., (P. O. Newport),
Peckham, E. Marion, road inspector, h. Prospect ave., (P. O. Newport.)
Peckham, Enos P., blacksmith, h. Greenend ave., n. Boulevard, (P. O. Newport.)

YOU PAY LESS HERE
Troy Store
4th and Pleasant Sts.
Most Complete Department Store in Fall River
All Sections Connected with BELL TELEPHONES
Free Suburban Delivery

Peckham, Frank T., farmer, h. off West Main rd., (M. B. N.)
Peckham, Harry E., farmer and milkman, Paradise ave., h. do., (P. O. Newport.)
Peckham, Henry C., farmer, h. Greenend ave., n. Boulevard, (P. O. Newport.)
Peckham, Herbert J., farmer, h. Third Beach rd., (P. O. Newport.)
Peckham, Howard G., carpenter and builder, Paradise ave., h. do., (P. O. Newport.)
PECKHAM, HOWARD R., hay, grain, etc., H. L. Marsh & Co., (Newport), h. Aquidneck ave., (P. O. Newport.)
Peckham, James T., farmer, h. off Wapping rd., (M. B. N.)
Peckham, Joel, farmer and market gardener, Wapping rd., cor. Riverview ave., (M. B. N.), h. do.
Peckham, John H., farmer and milkman, off Wapping rd., (M. B. N.), h. do.
Peckham, John T. B., farmer, h. West Main rd., (M. B. N.)
Peckham, Joseph A., market gardener, Wapping rd., (M. B. N.), h. do.
Peckham, J. Oscar, farmer and butcher, (Peckham Bros.), Greenend ave., h. do., (P. O. Newport.)
Peckham, J. Overton, farmer, h. Wapping rd., (M. B. N.)
Peckham, J. Willis, carpenter and builder, Wapping rd., (M. B. N.), h. do.
Peckham, Julian F., farmer and milkman, Paradise ave., (P. O. Newport.)
Peckham, Lida W., Mrs., h. Aquidneck ave., n. Prospect, (P. O. Newport.)
Peckham, Mary E., Mrs., h. Greenend ave., (P. O. Newport.)
Peckham, Restcom S., farmer and butcher, (Peckham Bros.), Greenend ave., h. do., (P. O. Newport.)
Peckham, Reuben W., market gardener, Indian ave., cor. King Fisher, (M. B. N.), h. do.
Peckham, Sadie I., bds. J. T. Peckham's, off Wapping rd., (M. B. N.)
Peckham, Sarah E., Miss, music teacher, off Wapping rd., (M. B. N.), h. do.
Peckham, Theresa B., student, h. West Main rd., (M. B. N.)
Peckham, William, Mrs., h. 40 Vernon ave., (P. O. Newport.)
Peckham, William J., farmer and milkman, Greenend ave., h. do., (P. O. Newport.)

Wordell & McGuire Co. 81 to 89 Pleasant St. FALL RIVER, MASS.
Mammoth Clothing Store

Peckham, William T., milkman, Prospect ave., (P. O. Newport); h. do.
Peckham, William W., retired, h. East Main rd., (P. O. Newport.)
Pedro, Annie, h. Gray, Craig,, (P. O. Newport.)
Pedro, John, lab., h. Aquidneck ave., (P. O. Newport.)
Pedro, Joseph, lab., h. Gray, Craig, (P. O. Newport.)
Pedro, Victorine, gardener, h. Aquidneck ave., (P. O. Newport.)
Pendergast, Nora, emp. and bds. E. Sturtevant's.
Perry, Frank, lab., h. Turner's lane, (P. O. Newport.)
Perry, Gardner B., Mrs., h. Miantonomi ave., (in summer), (P. O. Newport.)
Perry, Harold, emp. and bds. P. A. Brown's, Brown's lane, (P. O. Newport.)
Perry, John, lab., h. Turner's lane, (P. O. Newport.)
Perry, John H., emp. and bds. H. I. Chase's, Chase's lane, (P. O. Newport.)
Perry, Joseph, lab., h. Turner's lane, (P. O. Newport.)
Perry, Joseph, lab., h. Wapping rd., n. King Fisher ave., (M. B. N.)
Perry, Joseph, lab., h. Greenend ave., n. Turner's lane, (P. O. Newport.)
Perry, Manuel, lab., h. Jepson's lane, (M. B. N.)
Petzka, Edward M., carpenter, h. Aquidneck ave., (P. O. Newport.)
Petzka, Elsie M., h. Aquidneck ave., (P. O. Newport.)
Phillips, Julius, emp. and bds. F. T. Peckham's, off West Main rd., (M. B. N.)
Phillips, Marion, farmer, h. West Main rd., (P. O. Newport.)
Pierce, Mary A., Mrs., with Mrs. Elisha A. Peckham, Wapping rd., (M. B. N.)
Pine, John, farmer, h. Mitchell's lane, (M. B. N.)
Pinkham, Frank O., carpenter, h. West Main rd., (M. B. N.)
Popple, Millard, emp. and bds. S. B. Congdon's, Valley rd., (P. O. Newport.)
Potter, George, emp. and bds. G. Peabody's, Turner's lane, (P. O. Newport.)
Potter, Harriet, h. off Vaucluse ave., (M. B. N.)
Puseancia, Manuel, lab., h. off Mitchell's, (M. B. N.)

Ramos, Manuel, fisherman, h. Third Beach rd., (M. B. N.)
Ray, Anthony J., farmer, h. off Third Beach rd., (M. B. N.)

W. B. M. CHACE & CO. Real Estate
INSURANCE
32 Bedford St.,
FALL RIVER, MASS. Money to Loan

Ray, John L., farmer, h. off Third Beach rd., (M. B. N.)
Ray, Manuel, farmer and milkman, off Third Beach rd., (M. B. N.), h. do.
Ray, Mary E., h. off Third Beach rd., (M. B. N.)
Reeves, Alex., emp. and bds. E. B. Sisson's, Jepson lane, (M. B. N.)
Reeves, Marshall, emp. and bds. W. H. Sisson's, West Main rd., (M. B. N.)
Reilly, Alice, Mrs., emp. and bds. H. C. Peckham's, Greenend ave., (P. O. Newport.)
Rhode Island Nurseries, West Main rd. and Vernon ave., (P. O. Newport.)
Riggs, Annie, h. Greenend ave., (P. O. Newport.)
Riggs, Nascia, Mrs., h. Greenend ave., (P. O. Newport.)
Ritchie, Anna N., book-keeper, h. Greenend ave., (P. O. Newport.)
Ritchie, Charles S., florist, Greenend ave., h. do. (P. O. Newport.)
Ritchie, Emma, bds. S. Ritchie's, Greenend ave., (P. O. Newport.)
Ritchie, James J., florist, Greenend ave., h. do., (P. O. Newport.)
Ritchie, Stewart, florist, Greenend ave., h. do., (P. O. Newport.)
Roach, Orlo R., nurse, Forest ave., h. do., (P. O. Newport.)
Robinson, Edmund, emp. and bds. H. E. Peckham's, Paradise ave., (P. O. Newport.)
Robinson, Saxton R., emp. and bds. J. E. Kline's, Howland's lane, (M. B. N.)
Rock, Manuel, lab., h. Berkeley ave., (P. O. Newport.)
Rogers, Arthur, Mrs., h. Third Beach rd., (M. B. N.)
Rosa, Joseph, farmer, h. Aquidneck ave., (P. O. Newport.)
Rosa, Manuel, lab., h. Prospect ave., (P. O. Newport.)
Rose, August, emp. and bds. R. W. Smith's, Paradise ave., (P. O. Newport.)
Rose, Manuel, farmer, h. King Fisher ave., n. Indian ave., (M. B. N.)
Rose, Manuel, lab., h. Third Beach rd., (M. B. N.)
Rozens, Joseph P., gardener, h. King Fisher ave., (M. B. N.)

Santa, Joseph S., lab., h. Aquidneck ave., (P. O. Newport.)
Santos, Mary P., emp. and bds. A. G. Sisson's, Vaucluse ave., (M. B. N.)

BESSE-RUSSELL CO.
BESSE SYSTEM
CLOTHIERS & HATTERS & OUTFITTERS
132-136 South Main Street, cor. Borden, Fall River, Mass.

Sayles, Henry, farmer, h. Chase's lane, (P. O. Newport.)
Schwartz, Juliette A., h. Greenend ave., (M. B. N.)
Shaw, George C., Jr., primer maker, h. Greenend ave., (P. O. Newport.)
Sheffield, William P., (Washington, D. C.), h. Miantonomi ave., (P. O. Newport), (in summer.)
Sherburne, Harry E., laundry, (Newport), h. off Vernon ave., (P. O. Newport.)
Sherman, Abby I., h. Livingston place, (P. O. Newport.)
Sherman, Evelyn I., h. Livingston place, (P. O. Newport.)
Sherman, Frank H., printer, h. Greenend ave., (P. O. Newport.)
Sherman, Henry C., farmer, h. Wyatt rd., (P. O. Newport.)
Sherman, Henry C., Jr., milkman, Turner's lane, h. do., (P. O. Newport.)
Sherman, Isaac L., farmer, h. East Main rd., n. Portsmouth line, (M. B. N.)
SHERMAN, WALTER, farmer and poultry raiser, Vernon ave., h. do., (P. O. Newport.)
Sherman, William H., farmer, h. Mitchell's lane, (M. B. N.)
Sherman, William I., farmer, h. Wyatt rd., (P. O. Newport.)
Silvia, Antonio, laborer, bds. Miss S. A. Anthony's, East Main rd., (M. B. N.)
Silvia, Antone M., lab., h. Paradise ave., (P. O. Newport.)
Silvia, Frank D., lab., h. Third Beach rd., (M. B. N.)
Silvia, Frank P., farmer, h. Greenend ave., (M. B. N.)
Silvia, Frank R., lab., h. off Greenend ave., (P. O. Newport.)
Silvia, John, emp. and bds. W. H. Mayer's, East Main rd., (M. B. N.)
Silvia, John B., lab., h. Wapping rd, (M. B. N.)
Silvia, Joseph, lab., h. off Greenend ave., n. Turner's lane, (P. O. Newport.)
Silvia, Joseph, lab., h. Berkley ave., (P. O. Newport.)
Silvia, Joseph, lab., h. Greenend ave., n. Boulevard, (P. O. Newport.
Silvia, Joseph B., farmer, h. off Aquidneck ave., (P. O. Newport.)
Silvia, Joseph P., lab., h. Aquidneck ave., (P. O. Newport.)
Silvia, Joseph R., lab., h. off Mitchell's lane, (M. B. N.)
Silvia, Joseph V., lab., h. off Greenend ave., n. Turner's lane, (P. O. Newport.)
Silvia, Justilian, farmer, h. Greenend ave., (M. B. N.)

YOU PAY LESS HERE
Troy Store
4th and Pleasant Sts.
Most Complete Department Store in Fall River
All Sections Connected with BELL TELEPHONES
Free Suburban Delivery

Silvia, Manuel, lab., h. Third Beach rd., (M. B. N.)
Silvia, Manuel C., lab., h. Aquidneck ave., (P. O. Newport.)
Silvia, Manuel Cardoza, h. Aquidneck ave., (P. O. Newport.)
Simmons, Eliza A., h. Miantonomi ave., (P. O. Newport.)
Simmons, Eliza P., music teacher, Miantonomi ave., h. do., (P. O. Newport.)
Simmons, G. Alvin, farmer, h. Greene's lane, (M. B. N.)
Simmons, Henry G., civil engineer, h. Miantonomi ave., (P. O. Newport.)
Simmons, John L., poultry raiser, West Main rd., (M. B. N.), h. do.
Simmons, Margaret B., school teacher, h. Miantonomi ave., (P. O. Newport.)
Sisson, Arthur G., farmer, h. Vaucluse ave., (M. B. N.)
Sisson, Charles H., farmer and mason, h. Vaucluse ave., (M. B. N.)
Sisson, Elmer B., farmer, h. Jepson lane, (M. B. N.)
Sisson, George H., Mrs., h. Greenend ave., n. Third Beach rd., (M. B. N.)
Sisson, Lincoln H., farmer and milkman, Wapping rd., n. Portsmouth line, (M. B. N.), h. do.
Sisson, Warren R., h. Vaucluse ave., (M. B. N.)
Sisson, William H., farmer and milkman, Wapping rd., (M. B. N.), h. do.
Slander, William, emp. and bds. H. E. Peckham's, Paradise ave., (P. O. Newport.)
Smith, Alvin P., farmer and milkman, Valley rd., h. do., (P. O. Newport.)
Smith, Annie B., Mrs., bds. A. P. Barker's, Paradise ave., (P. O. Newport.)
Smith, Arnold B., market gardener, Paradise ave., h. do., (P. O. Newport.)
Smith, Bessie L., bds. F. W. Smith's, Greenend ave., (M. B. N.)
Smith, Charles P., farmer, h. Third Beach rd., (M. B. N.)
Smith, Clinton G., milk dealer, Howland's lane, (M. B. N.), h. do.
Smith, David C., farmer, h. Third Beach rd., (M. B. N.)
Smith, Ellen E., Miss, h. Paradise ave., (P. O. Newport.)
Smith, Francis W., farmer and carpenter, h. Greenend ave., (M. B. N.)
Smith, Frederick A., farmer, h. Mitchell's lane, (M. B. N.)

Thibodeau's Commercial College Under Same Management Twenty-one Years.
FALL RIVER, MASS.

Smith, G. Nathan, farmer, h. Third Beach rd., (M. B. N.)
Smith, Isaac E., farmer, bds. J. L. Chace's, Turner's lane, (P. O. Newport.)
Smith, Isaac T., farmer, h. Third Beach rd., (M. B. N.)
Smith, Maria B., h. Mitchell's lane, (M. B. N.)
Smith, Millard F., farmer, h. Paradise ave., (P. O. Newport.)
Smith, Robert W., milkman, Paradise ave., h. do., (P. O. Newport.)
Smith, Sampson, emp. and bds. J. E. Kline's, Howland's lane, (M. B. N.)
Smith, Sarah, Mrs., h. Valley rd., (P. O. Newport.)
Smith, Simon, farmer, h. Prospect ave., (P. O. Newport.)
Souza, Antone, farmer, h. Third Beach rd., (M. B. N.)
Souza, Antone D., lab., h. Paradise ave., (P. O. Newport.)
Souza, John, fisherman, h. Third Beach rd., (M. B. N.)
Souza, Joseph D., farm hand, h. Mitchell's lane, (M. B. N.)
Souza, Manuel, lab., h. Paradise court, (P. O. Newport.)
Souza, Manuel, lab., h. Third Beach rd., (M. B. N.)
Souza, Manuel, emp. and bds. A. L. Chase's, West Main rd., (M. B. N.)
Souza, Vito, lab., h. off Greenend ave., (P. O. Newport.)
Souza, Willie, lab., h. off Greenend ave., n. Turner's lane, (P. O. Newport.)
Spink, Arnold, farmer, h. East Main rd., (P. O. Newport.)
Spinla, Frank, farmer, h. Oliphant lane, (M. B. N.)
Spooner, Alanson C., farmer, h. Wapping rd., (M. B. N.)
Spooner, Eliza, Mrs., nurse, Jepson lane, (M. B. N.), h. do.
Spooner, Frederick B., carpenter, h. Jepson lane, (M. B. N.)
Spooner, John H., farmer and milkman, Oliphant lane, (M. B. N.), h. do.
Spooner, William M., farmer, h. Wapping rd., (M. B. N.)
Spooner, William M., Mrs., dress-maker, Wapping rd., (M. B. N.), h. do.
St. Dennis, Philip J., motorman, h. 5 Livingston place, (P. O. Newport.)
Stewart, Alexander, care-taker, h. Forest ave., (P. O. Newport.)
Stewart, Richard M., gardener, h. First and Second ave., (P. O. Newport.)
Stewart, William J., lab., h. off Third Beach rd., (M. B. N.)
St. George's School, (Episcopal), Rev. John A. Diman, A. M., head master.
Stoddard, Catherine, Mrs., h. West Main rd., (M. B. N.)
Stoddard, Charles H., carpenter and builder, Beacon, h. do., (P. O. Newport.)

Nicolet Optical Co. If your eyes trouble you we have in our employ a graduate physician-oculist and the best optical establishment in Fall River.

20 North Main Street

Stoddard, Hannah P., Mrs., h. Boulevard, n. Vernon ave., (P. O. Newport.)
Stoddard, Robert F., painter and glazier, Beacon, h. do., (P. O. Newport.)
Stoddard, Thomas H., farmer, h. West Main rd., (M. B. N.)
Strona, Charles, farmer, h. West Main rd., (P. O. Newport.)
Strona, John, mason tender, h. West Main rd., (P. O. Newport.)
Strona, Secondo, mason tender.
Strother, Archie C. N., lab., h. Oliphant lane, (M. B. N.)
Sturtevant, Edward S. B., teacher of Science, St. George's school.
Sullivan, Cornelius, janitor, h. Tuckerman ave., cor. First and Second Beach ave., (P. O. Newport.)
Sullivan, Mary, emp. and bds. W. H. Mayer's, East Main rd., (M. B. N.)
Swan, William C., Crystal Spring Water, West Main rd., (M. B. N.), h. do.
Swartz, Rosa, emp. and bds. H. G. MacKaye's, West Main rd., (P. O. Newport.)
Sweet, Edward, ice dealer, (Providence), h. Tuckerman ave., (P. O. Newport), (in summer.)

Taber, James A., blacksmith, Greenend ave., cor. Third Beach rd., h. Wapping rd., (M. B. N.)
Taylor, Elizabeth J., Mrs., h. Boulevard, (P. O. Newport.)
Taylor, George, h. Boulevard, (P. O. Newport.)
Taylor, George R., h. Boulevard, (P. O. Newport.)
Taylor, John G., student, h. Boulevard, n. Newport line, (P. O. Newport.)
Taylor, Samuel E., electrician, h. Boulevard, n. Newport line, (P. O. Newport.)
Taylor, Walter G., h. East Main rd., (P. O. Newport.)
Thomas, George B., variety store, West Main rd., (M. B. N.), h. do.
Thompson, Paris, emp. and bds. G. B. Wyatt's, Wyatt rd., (P. O. Newport.)
Thurston, George W., poultry raiser, West Main rd., (M. B. N.), h. do.
Thurston, William, farmer, h. West Main rd., (M. B. N.)
Thurston, William, Jr., clk., h. West Main rd., (P. O. Newport.)
Towle, George M., supt. electric road, h. West Main rd., (M. B. N.)

Tuck, Adeline A., poultry raiser, Forest ave., h. do., (P. O. Newport.)
Tuck, Leon P., emp. and bds. A. A. Tuck's, Forest ave., (P. O. Newport.)
Tuck, Martha J., Mrs., h. Forest ave., (P. O. Newport.)
Tuck, Mary B., h. Forest ave., (P. O. Newport.)
Tucker, Elmer E., foreman, h. Maple ave., (P. O. Newport.)
Tucker, Elmer E., Jr., conductor, h. Maple ave., (P. O. Newport.)
Tucker, James J., farmer, h. Maple ave., (P. O. Newport.)

Underwood, Joseph M., farmer, h. Maple ave., (P. O. Newport.)
Underwood, Louis T., conductor, h. West Main rd., (M. B. N.)
Underwood, Stephen H., farmer and milkman, West Main rd., (M. B. N.), h. do.

Van Alstine, Prescott, gardener, h. Third Beach rd., (M. B. N.)
Vanicek, Venceslaus A., (R. I. nurseries), West Main rd., h. Vernon ave., (P. O. Newport.)
Vargus, Anna C., Mrs., h. Forest ave., (M. B. N.)
Vargus, Anthony S., carriage, sign and house painter, Forest ave., (M. B. N.), h. do.
Vargus, Frank S., hair dresser, h. Forest ave., (M. B. N.)
Vargus, John L., conductor, h. Forest ave., (M. B. N.)
Vargus, Lucy C., h. Forest ave., (M. B. N.)

Walsh, Richard F., blacksmith and wheelwright, (Newport), h. Boulevard, (P. O. Newport.)
Ward, A. Herbert, farmer and milkman, Greenend ave., h. do., (P. O. Newport.)
Ward, Alfred S., cabinet maker, bds. T. G. Ward's, Prospect ave., (P. O. Newport.)
Ward, Charles H., farmer, h. Turner's lane, (P. O. Newport.)
Ward, Clifton B., h. Turner's lane, (P. O. Newport.)
Ward, Thomas G., lab., h. Prospect ave., cor. Aquidneck, (P. O. Newport.)
Washington, John U., farmer, h. Chase's lane, (P. O. Newport.)
Watts, Sarah E., h. West Main rd., (M. B. N.)
Weaver, F. Lillian, h. Brown's lane, (M. B. N.)
Weaver, Joseph C., expressman, h. Greenend ave., n. Boulevard, (P. O. Newport.)
Weaver, Samuel T., expressman, h. Greenend ave., n. Boulevard, (P. O. Newport.)
Weaver, William N. G., Mrs., h. Brown's lane, (M. B. N.)
West, Charles H., expressman, h. West Main rd., (P. O. Newport.)
Weston, Ernest, grocer, h. Livingston place, (P. O. Newport.)

Weston, William, hostler, bds. E. A. Brown's, West Main rd., (P. O. Newport.)
Weston, William A. D., grocer, h. Livingston place, (P. O. Newport.)
Wetherell, Robert M., farmer, h. Prospect ave., (P. O. Newport.)
Wheeler, Allan, (A. B.), teacher of history and physical training, St. George's school, h. First and Second Beach ave., (P. O. Newport.)
Wheeler, Clarissa M., stenographer, bds. R. H. Wheeler's, West Main rd., (M. B. N.)
Wheeler, Richard H., clk., h. West Main rd., (M. B. N.)
White, Charles C., h. Chace's lane, (M. B. N.)
White, Frank, emp. and bds. W. H. Sisson's, West Main rd., (M. B. N.)
Whitman, Johnson E., h. Paradise ave., (P. O. Newport.)
Whitman, William E., blacksmith, h. Paradise ave., (P. O. Newport.)
Wilber, Ada P. M., saleslady, h. Greenend ave., n. Boulevard, (P. O. Newport.)
Wilber, James H., mason, h. Greenend ave., n. Boulevard, (P. O. Newport.)
Wilber, Philip S., h. Chace's lane, (M. B. N.)
Willard, Mary A., h. Mianotonomi ave., n. Newport line, (P. O. Newport.)
Wilson, Albert J., farmer, h. Chase's lane, (P. O. Newport.)
Wilson, Celia E., emp. and bds. G. R. Chase's, Chase's lane, (P. O. Newport.)
Wilson, Edward, nursery man, h. West Main rd., cor. Forest, (P. O. Newport.)
Wilson, Frank M., agt., h. First and Second Beach ave., (P. O. Newport.)
Wilson, Henrietta E., summer boarding house, First and Second Beach ave., h. do., (P. O. Newport.)
Wilson, Henry M., nursery man, West Main rd., cor. Forest ave., h. do., (P. O. Newport.)
Wilson, James E., nursery man, h. West Main rd., cor. Forest ave., (P. O. Newport.)
Wilson, Thomas H., farmer, h. Chase's lane, (P. O. Newport.)
Wright, Rosie, emp. and bds. E. B. Sisson's, Jepson lane, (M. B. N.)
Wyatt, Edward N., farmer, h. Wyatt rd., (P. O. Newport.)
Wyatt, George B., farmer, h. Wyatt rd., (P. O. Newport.)
Wyatt, Robert G., miller, Wyatt rd., h. do., (P. O. Newport.)
Wyatt, William B., farmer, h. Wyatt rd., (P. O. Newport.)

Young, Frank, teamster, h. West Main rd., (M. B. N.)
Young, Julie J., Mrs., h. Greenend ave., (M. B. N.)

MIDDLETOWN
Business Directory

AUCTIONEERS

Taber, James A., Greenend ave., (M. B. N.)
Wheeler, Richard H., West Main rd., (M. B. N.)

BEE HIVES

SHERMAN, WALTER, Boulevard and Vernon ave., (P. O. Newport.) See page 134.

BLACKSMITHS

Carr, Alfred, Greenend ave., (P. O. Newport.)
CONLEY, PASCAL M., West Main rd., (P. O. Newport.) See page 134.
Taber, James A., Greenend ave., cor. Third Beach rd., (M. B. N.)

BOARDING HOUSES

Barker, Sarah J., Mrs., Paradise ave., (P. O. Newport.)
Wilson, Henrietta E., Miss, First and Second Beach ave., (P. O. Newport.)

BUTCHERS

Peckham Brothers, Greenend ave., (P. O. Newport.)

CARPENTERS AND BUILDERS

Gladding, Edward M., East Main rd., n. Turner's lane, (M. B. N.)
Peckham, Benjamin W. H., Greenend ave., (P. O. Newport.)
Peckham, Howard G., Paradise ave., (P. O. Newport.)
Peckham, J. Willis, Wapping rd., (M. B. N.)
Stoddard, Charles H., Beacon, (P. O. Newport.)

CRYSTAL SPRING WATER

Swan, William C., West Main rd., (M. B. N.)

CLERGYMAN

Kimber, John S., Rev., Friends, West Main rd., (P. O. Newport.)

COLLEGE

St. George's School, Episcopal, Rev. John A. Dimon, A. M., head master.

YOU PAY LESS HERE
Troy Store
4th and Pleasant Sts.
Most Complete Department Store in Fall River
All Sections Connected with BELL TELEPHONES
Free Suburban Delivery

DRESSMAKERS

Bennett, Emeline I., Paradise ave., (P. O. Newport.)
Bennett, Florence E., Paradise ave., (P. O. Newport.)
Coggeshall, Gertrude A., Oliphant lane, (M. B. N.)
Hathaway, Ida M., Mrs., East Main rd., n. Wyatt ,(M. B. N.)
Lawton, Mary W., Mrs., East Main rd., (P. O. Newport.)
Spooner, William M., Mrs., Wapping rd., (M. B. N.)

FISH, ETC.

Chase, Richard H., Riverview ave., n. Greenend ave., (M. B. N.)

FLORISTS

Gibson, John and Joseph, Greenend ave.
Ritchie, Charles S., James J. and Stewart, Greenend ave., (P. O. Newport.)

JUSTICES OF THE PEACE

Brown, Nathan B., Greenend ave., (P. O. Newport.)
Peckham, Elisha C., King Fisher ave., (M. B. N.)

MARKET GARDENERS

Barker, Lyman H., Paradise ave., (P. O. Newport.)
Brandt, Frank, West Main rd., (M. B. N.)
Demery, Richard T., Riverview ave.
Ehrdardt, Otto, First and Second Beach ave., (P. O. Newport.)
Grinnell, Robert E., Indian ave., (M. B. N.)
Lawton, Thomas S., East Main rd., (P. O. Newport.)
Mogensen, Soren, Third Beach rd., (M. B. N.)
Peckham, Joel, Wapping rd., cor. Riverview ave., (M. B. N.)
Peckham, Joseph A., Wapping rd., (M. B. N.)
Peckham, Reuben W., Indian ave., cor. King Fisher, (M. B. N.)
SHERMAN, WALTER, Boulevard and Vernon ave., (P. O. Newport.) See page 134.
Smith, Arnold B., Paradise ave., (P. O. Newport.)

MASONS AND CONTRACTORS

Peckham, Elisha A., Wapping rd., (M. B. N.)
Sisson, Charles H., Vaucluse ave., (M. B. N.)

MILKMEN

Anthony, Albert A., East Main rd., (M. B. N.)
Barker, James H., Paradise ave., (P. O. Newport.)
Brandt, Frank, West Main rd., (M. B. N.)
Chambers, Samuel M., off Greenend ave., (P. O. Newport.)
Copeland, Harvey F., West Main rd., (P. O. Newport.)
Dring, Philip, Forest ave., (P. O. Newport.)
Hazard, Daniel B., Valley rd.
Kline, Joseph E., Howland's lane, (M. B. N.)
Littlefield, P. S., Greenend ave., (P. O. Newport.)
Peckham, Harry E., Greenend ave., (P. O. Newport.)
Peckham, John H., off Wapping rd., (M. B. N.)
Peckham, Julian F., Paradise ave., (P. O. Newport.)
Peckham, William J., Greenend ave., (P. O. Newport.)
Peckham, William T., Prospect ave., (P. O. Newport.)
Ray, Manuel, off Third Beach rd., (M. B. N.)
Sisson, Lincoln H., Wapping rd., n. Portsmouth line, (M. B. N.)
Sisson, William H., Wapping rd., (M. B. N.)
Smith, Alvin P., Valley rd., (P. O. Newport.)
Smith, Clinton G., Howland's lane, (M. B. N.)
Smith, Robert W., Paradise ave., (P. O. Newport.)
Spooner, John H., Oliphant lane, (M. B. N.)
Underwood, Stephen H., West Main, (M. B. N.)
Ward, A. Herbert, Greenend ave., (P. O. Newport.)

MUSIC TEACHERS

Peckham, Sarah E., Miss, off Wapping rd., (M. B. N.)
Simmons, Eliza P., Miantonomi ave., h. do., (P. O. Newport.)
Weber, Henri, Greenend ave.

NURSES

Goulding, Harriet M., West Main rd., (M. B. N.)
Morse, Caroline, Aquidneck ave., (P. O. Newport.)
Peckham, Eliza M., Miss, King Fisher ave., (M. B. N.)
Tuck, A. A., Miss, Forest ave.

NURSERIES

Rhode Island, (V. Vanicek), West Main and Vernon ave.
SHERMAN, WALTER, Boulevard and Vernon ave., (P. O. Newport.) See page 134.
Wilson, Henry M., West Main rd., cor. Forest ave., (P. O. Newport.)

PAINTERS

Anthony, Benjamin T., Third Beach rd., (M. B. N.)
Manchester, Lewis R., East Main rd., (M. B. N.)
Peckham, Benjamin W. H., Greenend ave., (P. O. Newport.)
Stoddard, Robert F., Beacon, (P. O. Newport.)
Vargus, Anthony S., Forest ave., (M. B. N.)

PAINTS, OILS, ETC.

Manchester, Lewis R., East Main rd., (M. B. N.)

PAPER HANGERS

Manchester, Lewis R., East Main rd., (M. B. N.)
Peckham, Benjamin W. H., Greenend ave., (P. O. Newport.)

PATRONS OF HUSBANDRY

Aquidneck Grange, No. 30, (M. B. N.)

PHOTOGRAPHER

COREY, IRVING A., Aquidneck ave., (P. O. Newport.) See page 134.
Albro, Arthur, East Main rd., (M. B. N.)

POULTRY, ETC.

Caswell, Philip, West Main rd., (M. B. N.)
Chase, Arthur W., Paradise ave., (P. O. Newport.)
Hart, William V., Wapping rd., (M. B. N.)
SHERMAN, WALTER, Boulevard and Vernon ave., (P. O. Newport.) See page 134.
Simmons, John L., West Main rd., (M. B. N.)
Thurston, George W., West Main rd., (M. B. N.)
Tuck, Adeline A., Forest ave., (P. O. Newport.)

PROVISIONS

Chase, Geo. R., and James R., Chase's lane, (P. O. Newport.)
NEAULT, ALEX., Narragansett ave., n. Portsmouth R. R. station. See page 87.

REAL ESTATE

Batonyi, Aurel, West Main rd., (P. O. Newport.)

TEAMING AND JOBBING

Barker, Walter S., East Main rd., (P. O. Newport.)

TELEPHONE COMPANY

Southern Massachusetts Telephone and Telegraph Company.

VARIETY STORE

Thomas, George B., West Main rd., (M. B. N.)

WHEELWRIGHTS

Carr, Alfred, Greenend ave., (P. O. Newport.)
CONLEY, PASCAL M., West Main rd., (P. O. Newport.) See page 134.

WIRE FENCE, ETC.

BAILEY, PERCY T., West Main rd., (M. B. N.), See page 130

Little Compton Directory

Streets, Avenues, Etc.

Adamsville rd., from Willow avenue and Common st., past Snell rd. to New rd.

Amsbury's lane, from Long Highway, north of Crosby corner to Pottersville rd.

Ben Grinnell rd., from Adamsville rd. to West rd.

Burchard's rd., from New rd. to Tompkins lane.

Church st., from Main rd. to the stone church, (Adamsville.)

Cole Brook rd., from Long Highway, near No. 5 schoolhouse to the Gifford rd.

Common st., from the junction of Meeting House lane and South rd. to the junction of Willow ave. and Adamsville rd., (at the Commons.)

Crandall rd., from Main rd., near Odd Fellows' Hall to the Tiverton line, (Adamsville.)

Gifford rd., from junction of Cole Brook rd. and Main rd. to the junction of Pottersville rd. and Westport Harbor rd.

Governor st., from West rd. to the Tiverton line.

Grange ave., from Shaw rd. to the shore.

Long Highway, from Maple st., past No. 9 and No. 5 school houses and Tompkins lane, to the Tiverton line.

Long Pasture rd., from Southworth Swamp rd. to Shaw rd.

Main rd., from Westport line to the junction of Gifford rd. and Cole Brook rd., (Adamsville.)

Maple st., from Adamsville rd. to the junction of South Shore rd. and Southworth Swamp rd.

Meeting House lane, from West rd. to junction of South rd. and Common st., (at the Commons.)

New rd., from West rd. to Long Highway.

Old Westport Harbor rd., from Main rd., (opposite A. Manchester's store), to the Westport line.

YOU PAY LESS HERE
Troy Store
4th and Pleasant Sts.

Most Complete Department Store in Fall River
All Sections Connected with BELL TELEPHONES
Free Suburban Delivery

Pottersville rd., from Long Highway, past Amsbury lane to the junction of Gifford rd. and Westport Harbor rd.

Shaw rd., from South Shore rd. to the residence of J. W. Coombs.

Sherbourne rd., from Maple st. to Long Highway.

Snell rd., from Adamsville rd. to Long Highway.

South rd., from Meeting House lane to Southworth Swamp rd.

South Shore rd., from Southworth Swamp rd. and Maple st., to the South shore.

Southworth Swamp rd., from West rd. to junction of South Shore rd. and Maple st.

Stone Church rd., from Cole Brook rd., opp. W. T. Grinnell's residence, to the stone church.

Taylor's lane, from West rd., near District No. 2 school house to the shore.

Tompkins lane, from Long Highway to Burchard's rd.

Town Hall ave., from Common st. to Meeting House lane, (at the Commons.)

Warren Point rd., from West rd., near District No. 1 school house to private property.

West rd., from the Tiverton line to the Sakonnet post office.

Westport Harbor rd., from junction of Gifford rd. and Pottersville rd., (at Pottersville), to the Westport line.

Willow ave., from junction of Common st. and Adamsville rd., to New rd., (North rd.)

JOHN F. PIERCE
Teaming and Jobbing
AUTOMOBILE WORK A SPECIALTY
Parties Accommodated at All Times
West Road, - - LITTLE COMPTON, R. I.

Post Offices

ADAMSVILLE.

ABRAHAM MANCHESTER, *Postmaster.*
D. T. MANCHESTER, *Asst. Postmaster.*

MAIL ARRIVES, 6.30 p.m. CLOSES, 7.30 a.m.

LITTLE COMPTON.

ALICE M. HOWARD, *Postmaster.*

MAILS ARRIVE, 12 m. and 7.30 p.m. MAILS CLOSE, 8 a.m. and 2.30 p.m.

SAKONNET, (Summer.)

P. W. ALMY, *Postmaster.*
HATTIE E. MANCHESTER, *Asst. Postmaster.*

MAILS ARRIVE, 8 a.m. and 3 p.m., MAILS CLOSE, 6 a.m. and 3 p.m.

Town Officers

Town Clerk—John B. Taylor.

Treasurer and Collector—P. H. Wilbour.

Town Council—Frederick B. Gifford, F. W. C. Almy, Frederick R. Brownell, Mark A. Brownell, Ernest L. Manchester.

Assessors—Wm. O. Snell, Edwin A. Cornell, Geo. T. Howard.

Town Sergeant—Edward W. Pierce.

School Committee—James W. Coombs, Mrs. Mabel J. Carton, Herman J. Gray, Mrs. Flora A. Bodington, Mrs. Harriet B. Case.

Surveyors of Highway—District No. 1, Chas. W. F. Humphrey; District No. 2, Alexander Kelley; District No. 3, Henry Athington; District No. 4, Geo. H. Wilbur; District No. 5, Eliot R. Snell; District No. 6, Ellis B. Wilbur.

ROBERT G. BROWNELL

Eggs, Veal, Poultry

BUTCHER AND POULTRY DRESSER

A SPECIALTY

Maple Street, - - LITTLE COMPTON, R. I.

E. L. MANCHESTER

DEALER IN

Flour, Grain, Hay

AND

Poultry Supplies

SEACONNET POINT

STORE, . = = POTTERSVILLE

TELEPHONE CONNECTIONS

LITTLE COMPTON, R. I.

EDWARD W. PIERCE

Mason and Contractor

GENERAL JOBBING

ALL KINDS OF STONE WORK. CELLARS AND CISTERNS BUILT AND REPAIRED

Telephone Connections

LITTLE COMPTON, R. I.

NEAR THE COMMONS

Schools and Teachers

No. 1, Alice G. Gray; No. 2, Winifred Merrill; No. 4, Martha Fuller; No. 5, Frances Burnett; No. 6, Estelle K. Brophy; No. 7, Miss A. R. Wood; No. 8, Magaline Hanson; No. 9, Helen Foster; No. 10, Marian Arnold.

Churches

CONGREGATIONAL.

Sunday services: Preaching, 10.30 a.m. and 7.30 p.m. Sunday school, 12 m. C. E. meeting, 6.45 p.m.

Ladies' Sociable meets first and third Wednesday of each month in the church. President, Mrs. W. Briggs.

CHURCH OF THE LATTER DAY SAINTS.

Pastor, Rev. John F. Sheehey.

Sunday services: Preaching, 11.15 a.m., Sunday school, 10 a.m. Evening service at 6.

METHODIST EPISCOPAL.

Sunday services: Preaching, 10.30 a.m., Sunday school, 12 m., Evening service at 7.30. Week day meeting, Thursday, 7.30 p.m.

Church Aid Society meets second and fourth Wednesday of each month in the ladies' parlor. President, Mrs. William N. Sisson.

STONE CHURCH, FREEWILL BAPTIST.

Sunday service, preaching, 11 a.m. Sunday school, 12.30 p.m. Evening meeting, 7.30.

Wild Cherry Poultry Farm

(RALPH H. BROWNELL, Prop.)

R. I. RED SETTING EGGS A SPECIALTY

Stock and Eggs on Hand at All Seasons

Southworth Swamp Road, - Little Compton, R. I.

Red Feather Farm

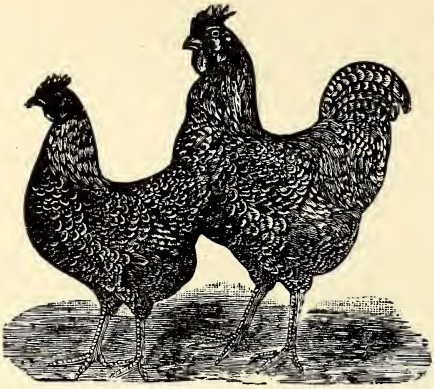

ROSE and SINGLE COMB R. I. REDS

53 PRIZES and 2 CUPS

New York, Boston and Providence

1909 – 1910

Stock and Eggs for sale at all seasons. We can furnish 3,000 to 5,000 Eggs for Hatching per week. . . . . .

F. W. C. ALMY West Road, LITTLE COMPTON

P. O. Address, Tiverton Four Corners, R. I.

Telephone Connections Send for Circular

GEORGE F. BROWNELL

House Carriage and Sign Painter

Dealer in Paints, Oil, Lead, Varnishes, Woodfillers, Floor Finish

Crandall Road, - - - ADAMSVILLE, R. I.

YOU PAY LESS HERE
Troy Store
4th and Pleasant Sts.

Most Complete Department Store in Fall River
All Sections Connected with BELL TELEPHONES
Free Suburban Delivery

Societies, Etc.

I. O. O. F.

SEACONNET LODGE No. 39.

Meets every Friday evening in O. F. hall, Town Hall ave.

I. O. O. F.

ELECTRA LODGE No. 41.

Sub-lodge meets Saturday evening at 8 o'clock.

Encampment meets second and fourth Monday of each month at 8.30 p.m. in Electra hall, Adamsville. Frederick Silvia, Recording Secretary.

PATRONS OF HUSBANDRY.

LITTLE COMPTON GRANGE No. 32.

Meets first and third Wednesday of each month in Grange hall, Town Hall ave.

C. R. WILBUR
DEALER IN
DRY GOODS, GROCERIES, HARDWARE and ICE
Boots, Shoes and Rubbers

LITTLE COMPTON COMMONS, R. I.
And Branch Store at Sakonnet Point in Summer
TELEPHONE BOTH STORES

JAMES L. GRAY

GRAIN, GROCERIES and GENERAL MERCHANDISE

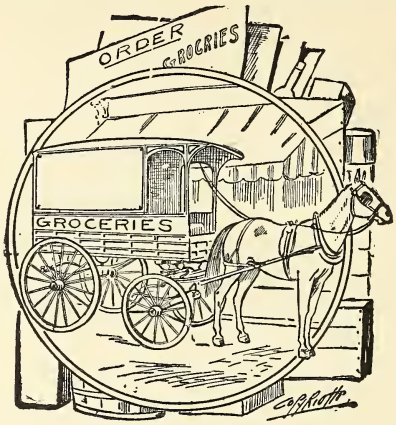

ICE and R. I. EGGS. Grist Mill and Saw Mill

Custom Grinding and Sawing Done

FIRST-CLASS BAKERY CONNECTED

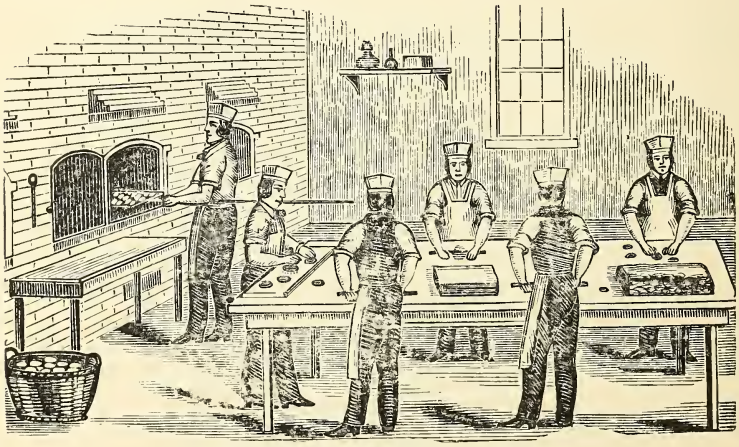

TELEPHONE CONNECTIONS

Little Compton and Fall River Service

Main Road, ADAMSVILLE, R. I.

ISAAC C. BLISS
House Painter and Carpenter and Builder
Agent for PEATS' WALL PAPER
West Road, - - LITTLE COMPTON, R. I.
TELEPHONE CONNECTION

LITTLE COMPTON
Resident Directory

Abbreviations.

A., Adamsville; ag., agricultural; agt., agent; asst., assistant; av., avenue; bds., boards; bldg., building; blk., block; cor., corner; clk., clerk; com. trav., commercial traveler; emp., employe; h., house; ins., insurance; J. P., justice of the peace; lab., laborer; mfr., manufacturer; pl., place; P. O., post office; prof., professor; prop., proprietor; rd., road; S., Sakonnet.

After the name of a street the word "street" is omitted.

Alden, Charles L., (Troy, N. Y.), h. Warren Point, (in summer.)
Aldridge, B. D., (Providence), h. off Grange ave., (in summer.)
Allen, Anderson D., variety store, off West rd., n. Meeting House lane, h. do.
Allen, Charles H., emp. and bds. S. Sowle's, Long Highway.
Allen, Mary, h. Long Highway.
Allen, Wallace, h. Willow ave.
Almeda, Antone, farmer, h. Westport Harbor rd., (A.)
Almeda, Augustine, emp. and bds. F. W. C. Almy's, West rd.
Almeda, Louis, lab., h. Burchard rd.
Almy, Aravesta, Miss, h. West rd., n. Governor.
Almy, Arthur C., fisherman, h. Crandall rd., (A.)
Almy, Elizabeth, Mrs., h. West rd., (P. O. Tiverton Four Corners.)
Almy, Frederick G., mail carrier, h. West rd., n. Governor.
ALMY, FREDERICK W. C., poultry raiser, West rd., h. do., (P. O. Tiverton Four Corners.)

W. B. M. CHACE & CO. Real Estate
INSURANCE
32 Bedford St.,
FALL RIVER, MASS. Money to Loan

Almy, Martha E., Miss, h. West rd., n. Governor.
Almy, Philip W., general manager, Steamboat Co., h. West rd.
Almy, William S., clk., h. South, n. the common.
Alvares, Joseph P., hairdresser, Meeting House lane, h. do.
Ameda Antone, farmer, h. West rd.
Ameda, John, farmer, h. West rd.
Amaral, John, farmer, h. Shaw ave.
Andrews, Joseph S., farmer, h. Southworth Swamp rd.
Andrew, Joseph S., Jr., farmer, h. Southworth Swamp rd.
Andrews, Manuel, lab., h. off West rd., n. Taylor's lane.
Anthony, James M., cigars, etc., (Providence), h. Sakonnet Point, (in summer.)
Arnold, Marion, school teacher, bds. J. W. Coombs, Shaw rd.
Aruda, Dintz D., farmer, h. Burchard rd.
Astle, Frank, Mrs., blacksmith and wheelwright, Crandall rd., (A.), h. at Westport.
Athington, Henry, farmer, h. Adamsville rd., (A.)
Auclair, Maxine, farmer.
Ayes, Oliver, h. Long Highway.

Bailey, Erastus S., poultry raiser, South rd., n. the common, h. do.
Bailey, William H., (Providence), h. off West rd., (S.)
Bixby, George F., farmer, h. Long Highway.
Bixby, Horace W., retired, bds. W. E Bixby's, Long Highway.
Bixby, John H., clk., h. Long Highway.
Bixby, Walter E., mail carrier, h. Long Highway.
Bixby, William A., farmer, bds. W. E. Bixby's, Long Highway.
BLISS, ISAAC C., carpenter and painter, West rd., n. Taylor's lane, h. do.
Boardman, Emma, Mrs., emp. and bds. M. A. Brownell's, South rd.
Bodington, Frederick A. H., ice, etc., Common, h. do.
Bodington, Robert A., h. South rd., n. the common.
Bone, Charles, Mrs., h. New rd.

W. G. Pearse & Co., 129 to 135 Second St., FALL RIVER, MASS.
Agricultural Implements, Seeds, Paints, Oils, etc.

Wordell & McGuire Co. 81 to 89 Pleasant St. FALL RIVER, MASS.
40th Year Selling Clothing

Bone, John, farmer, h. Taylor ave.
Bone, Samuel H., farmer, bds. Mrs. C. Bone's, New rd.

BORDEN, GEORGE E., M. D., office and residence, Old Westport Harbor rd., Adamsville, R. I. Office hours, 9 a.m., 1 to 2 and 7 p.m. Telephone, Westport, Little Compton.

Borden, Sarah F., Mrs., h. Meeting House lane.
Borden, William H., lab., h. Adamsville rd.
Bosworth, George W., carpenter, h. Adamsville rd.
Bowen, Fannie, Mrs., h. Church, (A.)
Brennen, Thomas J., M. D., h. Meeting House lane, n. Common.
Briggs, Charles E., wheelwright, h. Adamsville rd.
Briggs, Charles H., fisherman, h. Long Highway.
Briggs, George E., h. Long Highway.
Briggs, Lydia, Mrs., h. South rd.
Briggs, Mary N., Mrs., bds. J. W. Coombs, Shaw rd.
Briggs, Pheobe, Mrs., h. Long Highway.
Briggs, William F., fisherman, h. Adamsville rd.
Briggs, William H., h. Grange ave.
Brown, Fannie, bds. J. C. G. Brown's, Willow ave., (in summer.)
Brown, Frank, farmer, bds. G. H. Brown's, West rd.
Brown, George H., farmer, h. West rd.
Brown, John C. G., farmer, h. Willow ave., (in summer.)
Brown, Margaret, Mrs., h. West rd., n. New rd.
Brown, Mary, h. West rd., n. New rd.
Brown, Samuel W., Mrs., (Providence), h. West rd., (in summer.)
Brown, Walter O., hostler, Sakonnet, (S.), (in summer.)
Brown, William C., grain, poultry raiser, Willow ave., h. do.
Brownell, Arthur G., grocer, Maple, h. do.

Fine Jewelry, Scarf Pins, Links, Handy Pins, Brooches, Fobs, etc.
J. H. WOOD & CO.
139 SOUTH MAIN STREET, - - - FALL RIVER, MASS.

YOU PAY LESS HERE
Troy Store
4th and Pleasant Sts.
Most Complete Department Store in Fall River
All Sections Connected with BELL TELEPHONES
Free Suburban Delivery

Brownell, Charles L., clk., h. Old Westport Harbor rd., (A.)
Brownell, Eliza, Mrs., h. Old Westport Harbor rd., (A.)
Brownell, Frank A., clk., h. Old Westport Harbor rd., (A.)
Brownell, Fred R., poultry raiser, West rd., opp. Meeting House lane, h. do.
Brownell, Galen T., Mrs., h. South rd.
BROWNELL, GEORGE F., house and sign painter, Crandall rd., (A.), h. do.
Brownell, George H., farmer and poultry dealer, Southworth Swamp rd., h. do.
Brownell, Mark A., farmer, h. South rd.
Brownell, Pardon C., h. Common, cor. Adamsville rd.
BROWNELL, RALPH M., (Wild Cherry poultry farm), Southworth Swamp rd., h. do.
Brownell, Rhoda, Mrs., h. Southworth Swamp rd.
Brownell, Richmond, farmer, h. Grange ave.
BROWNELL, ROBERT G., farmer, butcher and poultry dresser, Maple, h. do.
Brownell, Walter D., attorney at law, (Providence), h. West rd., (in summer.)
Burchard, Lydia, bds. R. B. Burchard's, West rd.
Burchard, Roswell B., h. West rd., cor. Meeting House lane.
Buell, Thomas A., retired, (Woonsocket), h. Sakonnet Point, (in summer.)
Bullock, Richard E., h. Long Highway.
Bullock, Walter J. D., farmer, h. Long Highway.
Burlingame, James L., lab., h. West rd.
Burnette, Frances A., school teacher, bds. J. N. Pearce's, Long Highway.
Butler, George W., farmer, h. Maple.

Cameria, Jesse P., farmer, h. West rd.
Cardeiro, Manuel, lab., h. Southworth Swamp rd.
Carr, Thomas F., bds. Mrs. P. Millard's Church, (A.)
Carter, Arthur T., teamster, bds. W. T. Carter's, Gifford rd., (A.)

Do You Want a WATCH Or Any Jewelry
BE SURE AND CALL HERE
NICOLET'S 20 North Main St., Fall River, Mass.

W. B. M. CHACE & CO. Real Estate
INSURANCE
32 Bedford St.,
FALL RIVER, MASS.
Money to Loan

Carter, Atwell F., painter, bds. W. T. Carter's, Gifford rd., (A.)
Carter, Charles Edward, h. Gifford rd., (A.)
Carter, Clifton B., bds. W. T. Carter's, Gifford rd., (A.)
Carter, William T., farmer, h. Gifford rd., (A.)
Carton, Alexander S., carpenter, h. off West rd., n. Taylor's lane.
Carton, Alexander S., Jr., lab., h. off West rd.
Carton, Edmund D., caretaker, h. West rd.
Case, Abner B., farmer, h. Amsbury lane.
Case, George H., farmer, bds. W. A. Case's, Pottersville rd.
Case, Jireh, farmer, h. Sherburne rd.
Case, William A., farmer, h. Pottersville rd.
Cassard, William, Mrs., h. West rd., n. Meeting House lane.
Castino, Mary E., Mrs., grocer, Pottersville rd., h. do.
Chase, Andrew R., farmer, h. off West rd., n. Governor.
Chase, George F., farmer, h. West rd.
Chase, John E., farmer, h. off Snell rd.
Chase, Walter A., bds. J. E. Chase's, Snell rd.
Church, George W., retired, bds. J. W. Coombs', Shaw rd.
Church, Nathaniel, Little Compton and Tiverton stage line, Common, h. do.
Clapp, Phebe, bds. S. Sowle's, Long Highway.
Clark, Thomas, farmer, h. West rd., n. New.
Clough, William P., (St. Paul, Minn.), h. Warren Point rd., (in summer.)
Comstock, Richard B., lawyer, (Providence), h. West rd., (in summer.)
Cook, George A., lab., h. Church, (A.)
Cook, George G., teamster, bds. G. A. Cook's, Church, (A.)
Cook, John S., (Patterson, N. J.), h. Warren Point rd., (in summer.)
Cook, Walter L., clk., h. Main rd., n. Old Westport Harbor, (A.)
Coombs, James W., farmer, h. Shaw rd.
Coombs, Leslie B., student, h. Shaw rd.
Cornell, Edwin A., farmer and poultry raiser, Main rd., (A.), h. do.
Cornell, Harry, blacksmith, h. Main, n. Crandall rd., (A.)
Cory, Arthur F., fisherman, h. West rd., n. Governor.
Cotta, Manuel M., farmer, h. Maple.

R. A. McWHIRR CO. Headquarters for Furniture and Housekeeping Goods of every description.

Thibodeau's Commercial College FALL RIVER, MASS. **Individual Instruction Pupils Received at Any Time**

Davis, Charles E., painter, h. Long Highway.
Davis, Clarrisa E., emp. and bds. W. E. Bixby's, Long Highway.
Davis, Florence B., Mrs., h. Grange ave.
Davis, George A., fisherman, h. Sakonnet Point, (S.), (in summer.)
Davis, Homer E., farmer, h. Grange ave.
Davis, James P., lab., h. Pottersville rd.
Davis, John A., h. Sakonnet Point, (S.), (in summer.)
Davis, Richmond C., emp. and bds. R. F. Peckham's, West rd.
Davol, George A., farmer, h. Long Highway.
Davol, George A., Jr., painter, h. Long Highway.
Davol, Mary A., h. Long Highway.
Davol, Phebe S., h. Long Highway.
DeAlbro, Manuel, caretaker, h. Warren's Point.
DeArvella, Manuel M., farmer, h. West rd., n. Warren Point rd.
DeCosta, Antoine, farmer, h. Taylor's lane.
DeMello, Francisco, lab., h. West rd.
DeRosa, Manuel, farmer, h. Willow ave.
Duarte, Antone, lab., h. Willow ave.
Dubois, Edward C., judge Supreme Court, (Providence), h. West rd., (S.), (in summer.)
Duffield, E. D., (New Jersey), h. Warren's Point, (in summer.)
Dyer, Annie J., bds. H. G. Dyer's, Maple.
Dyer, Horace G., farmer and poultry raiser, Maple, h. do.
Dyer, Mary, Mrs., h. Amsbury lane.
Dyer, Sidney L., farmer, h. Amsbury lane.

Elwell, John, poultry dresser, h. Long Highway.
Ermshar, Herman, painter and paper hanger, Pottersville rd., h. do.

Fagundes, Manuel S., lab., h. West rd.
Field, Charles H., farmer, h. Southworth Swamp rd.
Field, Mattie, asst. P. M., h. Adamsville rd.
Field, Samuel S., farmer and painter, h. Adamsville rd.
Flores, Joseph C., lab., h. Long Highway.
Flores, Manuel S., farmer, h. Shaw rd.
Flores, Mary, h. Shaw rd.
Fountain, Manuel, emp. and bds. M. Silveria's, Grange ave.

SHOP AT **McWHIRR'S** **Fall River's Greatest Store** Complete Outfitters for the Home.

B. M. C. DURFEE

Safe Deposit and Trust Company

80 No. Main St., Fall River, Mass.

CAPITAL, = = $400,000

Does a General Banking Business
Interest Paid on Deposits
Deposit Boxes for Rent
Authorized to Act as Trustee, Executor and Administrator of Estates

---

JOHN S. BRAYTON, President
ARTHUR W. ALLEN, Treasurer

DIRECTORS

JAMES M. MORTON
THOMAS E. BRAYTON
EDWARD L. ANTHONY
BYRON W. ANTHONY
GEORGE A. BALLARD
ANDREW BORDEN
DAVID A. BRAYTON, Jr.
ISRAEL BRAYTON
FREDERICK O. DODGE
JAMES M. MORTON, Jr.
JOHN S. BRAYTON

Fall River National Bank

59 NORTH MAIN ST.

Capital - - - - - - - $400,000
Surplus and Undivided Profits 200,000

Interest Allowed on Deposits Subject to Check

Accounts of Individuals, Firms, Corporations and others needing Banking Facilities solicited.

Foreign Exchange drawn for One Pound and upwards.

Letters of Credit furnished.

American Bankers Association Traveler's Cheques equally good at home or abroad.

Self-identifying, convenient, safe.

F. H. GIFFORD, President
HERBERT FIELD, Vice-President
GEO. H. EDDY, Jr., Cashier

DIRECTORS

Wendell E. Turner, Ferdinand H. Gifford, Oliver S. Hawes, George H. Eddy, Jr., Leonard N. Slade, Spencer Borden, Jr., Asa A. Mills, Charles N. Borden, Melvin B. Horton, Robert R. Borden, Robert A. Wilcox.

Annual Meeting, first Monday in January. Dividends, first Monday in April and October.
Discount, Mondays at 11.45 o'clock A. M.

W. B. M. CHACE & CO. Real Estate
INSURANCE
32 Bedford St.,
FALL RIVER, MASS.
Money to Loan

Furbish, Moran I., (No. Attleboro), h. off Grange ave., (in summer.)

Gammon, Clyde E., emp. and bds. R. G. Brownell's, Maple.
George, Edward A., (Ithaca, N. Y.), h. West rd., (in summer.)
George, Francisco P., emp. and bds. C. W. F. Humphrey's, West rd.
Gibbs, Thomas, farmer, h. Westport Harbor rd., (A.)
Gifford, Abbie R., Mrs., h. Old Westport Harbor rd., (A.)
Gifford, Barney, farmer, h. Old Westport Harbor rd., (A.)
Gifford, D. Franklin, stage driver, h. Willow ave.
Gifford, Elizabeth, h. off Main rd., n. Old Westport Harbor, (A.)
Gifford, Stella, h. Gifford rd., (A.)
Goff, Annie, emp. and bds. W. H. Borden's, Adamsville rd.
Gomes, Alfredo, emp. and bds. L. Sisson's, Long Highway.
Gomes, Antone, farmer, h. off Shaw rd.
Goodrich, Henry W., (New York), h. West rd., (in summer.)
Gray, Alice C., school teacher, bds. G. M. Gray's, South rd.
Gray, Benajah B., fisherman, h. South Shore rd.
Gray, C. C., (R. I. Printing Co., Providence), h. Sakonnet Point, (in summer.)
Gray, Clarence O., farmer, h. South rd., n. the Commons.
Gray, George M., grain, etc., South rd., h. do.
Gray, Herbert S., lab., h. Old Westport Harbor rd., (A.)
Gray, Herman J., clk., h. Old Westport Harbor rd., (A.)
GRAY, JAMES L., ice, grocer and baker, Main rd., (A.), h. do.
Gray, Lizzie A., Miss, h. West rd.
Gray, Max R., carpenter, bds. Mrs. N. R. Gray's, Willow ave.
Gray, Nellie R., Mrs., h. Willow ave.
Green, Edwin W., baker, h. off Main rd., n. Old Westport Harbor rd., (A.)
Grinnell, Clarence E., farmer, h. West rd.
Grinnell, Edward L., farmer, h. West rd.
Grinnell, Emma M., Mrs., h. Pottersville rd.
Grinnell, Francis T., farmer, h. West rd., n. New.

Tinware and Stovepipe Made and Repaired
We also carry a full line of Repairs for all Stoves and Ranges
JAMES SUNDERLAND & SON, 1381 South Main St., Globe Cor.
FALL RIVER

Wordell & McGuire Co. 81 to 89 Pleasant St. FALL RIVER, MASS.
Our Clothing Standard—Quality, not Prices

Grinnell, Herbert A., carpenter and builder, Pottersville rd., h. do.
Grinnell, Louis I., mason and contractor, Southworth Swamp rd., h. do.
Grinnell, Melvin, fisherman, h. West rd., n. New.
Grinnell, M. Bertha, Miss, h. Old Westport Harbor rd., (A.)
Grinnell, Stephen H., h. Adamsville rd., (A.)
Grinnell, William T., fish and poultry, Cole Brook rd., (A.), h. do.
Groth, Henry A., lab., h. Meeting House lane.

Hall, J. Keyes, (Stowe), h. off Grange ave., (in summer.)
Hambly, William H., bds. E. W. Pearce's, Adamsville rd.
Handy, George L., h. off West rd., n. Meeting House lane.
Handy, Lyman A., farmer, h. off West rd., n. Meeting House lane.
Hart, Ella, Miss, h. Maple.
Hart, Eugene A., fisherman, h. Crandall rd., (A.)
Hart, William A., lab., h. Crandall rd., (A.)
Hathaway, Frank W., carpenter and builder, Adamsville rd., h. do.
Head, Nancy L., Mrs., h. Main rd., cor. Crandall rd., (A.)
Head, Oliver P., fish dealer and poultry raiser, Main rd., (A.), h. do.
Hicks, Lester H., farmer, h. West rd.
Howard, Alice M., postmaster, h. Grange ave.
Howard, George T., farmer and boarding house, Grange ave., h. do.
Howland, Isaac W., h. Long Pasture rd., cor. Shaw.
Howland, Lydia H. H., Mrs., h. West rd., n. New rd.
Hoxie, John, farmer, h. Pottersville rd.
Hoxie, Nellie, Miss, h. Pottersville rd.
Hull, Oliver A., emp. and bds. J. S. Young's, West rd.
Humphrey, Charles W. F., poultry raiser, West rd., n. Taylor's lane, h. do.
Humphrey, Elva A., Mrs., h. West rd., n. Taylor's lane.

The best place in Fall River to buy your **FURNITURE** IS AT **JAMES SUNDERLAND & SON**
1381 So. Main St., Globe Corner, Fall River. All Goods Delivered FREE

YOU PAY LESS HERE
Troy Store
4th and Pleasant Sts.
Most Complete Department Store in Fall River
All Sections Connected with BELL TELEPHONES
Free Suburban Delivery

Hunt, Allen A., farmer, h. Cole Brook rd., (A.)
Hunt, Bessie M., h. West rd., n. New rd.
Hunt, Edward L., supt. Covel and Osborne farm, h. West rd.
Hunt, John W., poultry raiser, West rd., h. do., (P. O. Tiverton Four Corners.)

Jackson, Frank A., pharmacist, h. West rd.
Jennings, Abel W., painter, h. Shaw rd., cor. South Shore.
Jennings, Samuel M., farmer and mason, Adamsville rd., h. do.
Jewell, John H., carpenter, h. Maple.
Johnson, Joseph, lab., h. Westport Harbor rd., (A.)
Jones, Henry B., h. Old Westport Harbor rd., (A.)

Kaye, John W., fisherman, h. Ben Grinnell rd.
Kelley, Alexander, thrashing machine, etc., West rd., h. do.
Kelley, Beatrice M., h. West rd.
Kempton, Mary J., Mrs., h. Warren Point rd.

KENNEY, JOSEPH W., M. D., office and residence, Main rd., Adamsville, R. I. Ex-chief resident physician, Frankford Hospital, Philadelphia, Pa.; Lying-in Charity, Philadelphia, Pa. Office hours until 9 a.m., 12 to 2 and 6 to 8 p.m. Telephone Little Compton, Westport.

King, Gilbert M., (Providence), h. West rd., (S.), (in summer.)
Kirby, Pardon T., farmer, h. Long Highway.

Lawton, Bessie, h. Meeting House lane.
Leary, Maria J., h. Main rd., n. Old Westport Harbor, (A.)
Lemunyon, George A., poultry and eggs, Main rd., (A.), h. do.
Lewis, Frank C., farmer, h. West rd., n. Taylor's lane.

Sterling Silver, Cut Glass, China, Clocks and Fine Silver Plated Ware
J. H. WOOD & CO., Jewelers and Silversmiths
139 South Main Street, Fall River, Mass.

Lewis, Manuel, lab., h. West rd.
Little Compton and Tiverton Stage line, N. Church, prop., Common.
Lloyd, Henry D., Dr., (Newtonville), h. Sakonnet Point, (in summer.)
Lopes, Manuel P., emp. and bds. R. F. Peckham's, West rd.
Lucas, Antonio, lab., bds. C. E. Winslow's, Shaw rd.
Lyman, T. H., hotel prop., (Providence), h. Sakonnet Point, (in summer.)

Macauley, John H., (Providence), h. Sakonnet Point, (S.), (in summer.)
Macomber, Philip E., clk., h. off Main rd., n. Crandall, (A.)
Manchester, Abraham, grocer, Main rd., (A.), h. Old Westport Harbor, do.
Manchester, Ada G., Miss, h. Old Westport Harbor rd., (A.)
Manchester, Albert F., lab., h. Adamsville rd.
Manchester, Charles F., stone mason and contractor, Long Highway, h. do.
Manchester, Cornelia M., Mrs., h. New rd.
Manchester, Deborah, grocer, Main rd., h. Old Westport Harbor rd., (A.)
Manchester, Drusilla, Mrs., h. Old Westport Harbor rd., (A.)
MANCHESTER, ERNEST L., auctioneer, grain, etc., Sahonnet Point, h. Pottersville rd.
Manchester, Everett G., mail carrier, h. Old Westport Harbor rd., (A.)
Manchester, Harriet, Mrs., h. Old Westport Harbor rd., (A.)
Manchester, Harriet E., postmaster at Sakonnet.
Manchester, Hattie, book-keeper, h. Potters corner.
Manchester, Leland N., teamster, h. West rd., (S.)
Manchester, Owen D. C., h. West rd., n. Warren Point.
Manchester, Sarah Elizabeth, Miss, h. Old Westport Harbor rd., (A.)
Manchester, Walter F., mason and contractor, Old Westport Harbor rd., (A.), h. do.
Manley, Hannah B., Mrs., h. Adamsville rd.
Manton, Clara S., h. Westport Harbor rd., (A.)
Manton, Flora I., h. Westport Harbor rd., (A.)
Manton, Henry, mason, h. Westport Harbor rd., (A.)
Marion, Antonio, farmer, h. off West rd., n. Taylor's lane.
Marion, John, lab., h. off West rd., n. Taylor's lane.

ROGERS & ALLEN'S SCHOOL of Business and Shorthand
109 South Main Street, Fall River, Mass. Our teachers can DO what they TEACH

BESSE-RUSSELL CO.
BESSE SYSTEM
CLOTHIERS HATTERS OUTFITTERS
132-136 South Main Street, cor. Borden, Fall River, Mass.

Marsh, Fred D., (New Jersey), h. West rd., (S.), (in summer.)
McElhinney, J., (New York), h. West rd., (in summer.)
McFadden, Amelia, Mrs., h. West rd., n. Warren Point.
McFadden, Lila, housekeeper for R. F. Peckham, West rd.
McGowan, John E., (New York), h. Warren Point, (in summer.)
McKenzie, John T. T., lab., h. Long Highway.
Medieros, Antonie, farmer, h. Old Westport Harbor rd., (A.)
Medieros, Francisco, farmer, h. Old Westport Harbor rd., (A.)
Mederios, Joseph A., farmer.
Mederios, Manuel A., lab., h. South rd.
Mederios, Manuel A., Jr., lab., h. South rd.
Mello, Manuel, lab., h. Burchard rd.
Meneely, Chester, (Troy, N. Y.), h. Warren's Point, (in summer.)
Mersey, Edward W., salesman, h. West rd.
Millard, Pheobe, Mrs., h. Church, (A.)
Moore, Arthur, lab., h. Willow ave.
Moore, Edward, farmer, bds. W. C. Brown's, Willow ave.
Moore, Lillian, Mrs., bds. W. C. Brown's, Willow ave.
Morris, Joseph, lab., h. Southworth Swamp rd.
Mosher, Gibbs P., lab., h. New rd.
Mosher, Maranda, Miss, h. Long Highway.
Mosher, Oscar E., blacksmith, h. West rd., n. New rd.
Munro, Walter L., Dr., (Providence), h. West rd., (in summer.)

Newton, James E., h. off West rd., n. New rd.

Ocean Echo Boarding House, G. T. Howard, prop., Grange ave.
Ogden, George C., farmer and poultry raiser, Burchard rd., h. do.
OSBORNE, JAMES E., hardware, (Fall River), h. West rd., (in summer.)

Palmer, Ephraim C., telephone operator, h. Long Highway.
Palmer, George H., lab., h. Old Westport Harbor rd., (A.)

We Furnish Homes Complete
For Cash or Easy Payments. Prices as Low as the Lowest
James Sunderland & Son, 1381 So. Main St., Globe Cor., Fall River

Congdon, Carpenter & Co. Paints, Oils and Varnishes. Blacksmiths' and Carriage Makers' Supplies.
58, 62 and 68 FOURTH STREET, FALL RIVER, MASS.

Palmer, Jesse L., carpenter, h. Long Highway.
Palmer, Lester J., farmer, h. Pottersville rd. (A.)
Palmer, Mary E., h. off Shaw rd.
Palmer, Samuel P., farmer, h. Pottersville rd., (A.)
Parks, Gorham, Mrs., (Providence), h. Warren's Point rd., (in summer.)
Patten, Caroline W., h. West rd.
Patten, David, farmer, h. West rd.
Patten, Frederick M., farmer, h. West rd.
Pearce, Frank M., poultry picker, h. New rd.
Pearce, James E., lab., h Pottersville rd., (A.)
Pearce, James N., farmer, h. Long Highway.
Pearce, Rouse, farmer, h. Ben Grinnell rd.
Peckham, Abbie, Mrs., h. West rd., n. New.
Peckham Brothers, florists and grain, (W. A. and R. F.), West rd.
Peckham, Caroline B., Mrs., h. West rd.
Peckham, Charles H., coachman, h. New rd., n. West.
Peckham, Edgar S., farmer and poultry raiser, Meeting House lane, h. do.
Peckham, Edward J., farmer, h. West rd., n. New rd.
Peckham, George N., lab., h. Long Highway.
Peckham, James E., farmer, h. Willow ave.
Peckham, Julia, Miss, h. West rd.
Peckham, Rheba S., h. Meeting House lane.
Peckham, R. Annie, Mrs., h. Long Highway.
Peckham, Rufus F., florist and grain, (Peckham Bros.), West rd., h. do.
Peckham, Sarah, h. West rd.
Peckham, Sophia, h. Southworth Swamp rd.
Peckham, William A., florist and grain, (Peckham Bros.), West rd., h. do.
Peckham, William T., farmer and poultry raiser, Southworth Swamp rd., h. do.
Peckham, William W., bds. Mrs. R. A. Peckham's, Long Highway.

J. H. WOOD & CO. 139 So. Main St. Fall River, Mass.
Our Watches keep good time and wear well, our prices are low

YOU PAY LESS HERE
Troy Store
4th and Pleasant Sts.
Most Complete Department Store in Fall River
All Sections Connected with BELL TELEPHONES
Free Suburban Delivery

Pedro, Henry, farmer, h. West rd.
Peirce, Charles, farmer, h. Burchard rd.
Peirce, Charles L., farmer, h. Burchard rd.
Pettey, Walter E., clk., h. Main rd., n. Old Westport Harbor, (A.)
PIERCE, EDWARD W., mason and contractor, Adamsville rd., h. do.
Pierce, Emma W., bds. J. F. Pierce's, West rd.
Pierce, Herbert W., mail carrier, h. Maple.
PIERCE, JOHN F., teaming and jobbing, West rd., h. do.
Pine, Antone, emp. and bds. G. T. Howard's, Grange ave.
Pine, Joseph S., lab., h. off West rd., n. Taylor's lane.
Potter, Clifton F., poultry raiser, Pottersville rd., h. do.
Potter, George M., mason, Westport Harbor rd., cor. Gifford, h. do.
Potter, John B., h. Pottersville rd.
Potter, Susie A., bds. G. M. Potter's, Westport Harbor rd.

Quick, Joseph C., farmer, h. Westport Harbor rd., (A.)

Ramos, Manuel De R., caretaker, h. West rd.
Richardson, Charles H., (Fall River), h. West rd., n. Southworth Swamp rd., (in summer.)
Richmond, C. C., (Brookline), h. West rd., (in summer.)
Richmond, Henry I., retired, h. West rd., n. Warren Point.
Richmond, Joshua B., retired, h. South rd., (in summer.)
Richmond, Ralph, h. South rd., (in summer.)
Richmond, William, Rev., (New York), h. off West rd., (in summer.)
Roderick, Nicholas, h. off Grange ave.
Rogers, John B., farmer, h. West rd., n. Southworth Swamp rd.
Rogers, Mary, Mrs., h. Maple.
Rose, John S., farmer, h. West rd., n. Warren Point rd.

Sakonnet Steamboat Co., P. W. Almy, general manager, wharf at Sakonnet.

QUALITY is just what you are sure of at
J. H. WOOD & CO., Jewelers and Silversmiths
139 South Main Street, Fall River, Mass.

HAVE YOUR PICTURES FRAMED AT WM. J. HUTCHINSON'S THE OLD STAND
154 Second St., cor. Borden, Fall River, Mass.

Sanford, Rachael, Miss, h. off Crandall rd., (A.)
Sawyer, Andrew, h. Old Westport Harbor rd., (A.)
Seabury, Albert T., wheelwright, West rd., h. do.
Seabury, Allen O., h. Southworth Swamp rd.
Seabury, Edwin T., farmer, h. West rd.
Seabury, John A., farmer, h. Southworth Swamp rd.
Seabury, Lester A., farmer and poultry raiser, West rd., h. do.
Seabury, Lilla, bds. E. T. Seabury's, West rd.
Seabury, Nellie, Miss, h. off Shaw rd.
Seabury, William H., farmer, h. off West rd., n. Governor.
Seibel, Annie N., Mrs., h. off West rd., n. Meeting House lane.
Seibel, William H., farmer, h. off West rd., n. Meeting House lane.
Shaw, Agnes, bds. G. M. Shaw's, Taylor's lane.
Shaw, George M., farmer, h. Taylor's lane.
Shaw, Robert F., student, h. Taylor's lane.
Sherman, Frederick L., farmer, h. West rd.
Sherman, Louise F., h. West rd.
Shurtleff, Eugene K., carpenter, h. Church, cor. Main rd., (A.)
Shurtleff, Roy E., fisherman, h. Church, cor. Main, (A.)
Shurtleff, Stephen B., blacksmith, h. Meeting House lane.
Silveria, Joseph, farmer, h. South rd.
Silveria, Manuel farmer, h. Grange ave.
Simmons, Abel B., farmer, h. Long Pasture rd.
Simmons, Benjamin H., fisherman, h. New rd.
Simmons, Charles L., mason, h. Westport Harbor rd., (A.)
Simmons, George F., farmer, bds. W. Whalley's, Burchard rd.
Simmons, George H., carpenter, bds. A. B. Simmons', Long Pasture rd.
Simmons, Harold S., painter, h. New rd.
Simmons, Ida A., Mrs., h. New rd.
Simmons, James P., farmer, h. Long Pasture rd.
Simmons, Orin W., retired, h. Long Pasture rd.
Simmons, Roscoe E., fisherman, bds. W. T. Simmons', Long Highway.
Simmons, William T., fisherman, h. Long Highway.
Simmons, William T., Jr., carpenter, h. Long Highway.

R. A. McWHIRR CO. Mail orders filled the same day as received.

YOU PAY LESS HERE
Troy Store
4th and Pleasant Sts.
Most Complete Department Store in Fall River
All Sections Connected with BELL TELEPHONES
Free Suburban Delivery

Sisson, Charles F., farmer, h. West rd., n. New rd.
Sisson, John, h. Long Highway.
Sisson, Lemuel, milkman and poultry raiser, Long Highway, h. do.
Sisson, William H., farmer, h. Sherbourne rd.
Sisson, William N., farmer, h. South Shore rd.
Slicer, Thomas R., Rev., (New York), h. West rd., (in summer.)
Smiley, Walter, asst. lighthouse keeper, h. Sakonnet Point, (S.)
Snell, Elliot R., farmer, h. Snell rd.
Snell, Ethel M., Miss, h. West rd., n. New.
Snell, George V., farmer, h. Snell rd.
Snell, Herman A., farmer, h. Snell rd.
Snell, Louise R., h. West rd., n. New rd.
Snell, William O., farmer, poultry and eggs, West rd., n. New, h. do.
Snelling, Samuel, Rev., (Roxbury, Mass), h. Warren Point rd., (in summer.)
Snow, Agatha, Miss, h. West rd., n. New.
Snow, Constance, Miss, h. West rd., n. New.
Snow, Robert, Mrs., h. West rd., n. New.
Soares, Manuel, emp. and bds. W. N. Sisson's, South Shore rd.
Souza, Frank, farmer and milkman, West rd., h. do.
Souza, Jack, farmer, h. Taylor's lane, n. West rd.
Souza, Joseph D., lab., h. South rd.
Souza, Manuel, farmer, h. off Willow ave.
Souza, Manuel C., lab., h. South rd.
Sowle, Ephraim W., farmer, bds. J. E. Peckham's, Willow ave.
Sowle, George W., painter and paperhanger, Pottersville rd., h. do.
Sowle, Harold E. C., lab., h. Amsbury lane.
Sowle, John E., h. Pottersville rd.
Sowle, Samuel P., carpenter, h. Long Highway.
Sowle, Zoeth H., h. Old Westport Harbor rd., (A.)
Starbuck, Alice R., h. West rd.
Swartz, Clinton A., farmer, h. West rd., n. Warren Point rd.

Diamonds direct from the cutters mounted in any style mounting.
J. H. WOOD & CO.
139 SOUTH MAIN STREET, - - - FALL RIVER, MASS.

R. S. REED CO. FOUR FLOORS FINE FURNITURE
86 Pleasant Street, FALL RIVER

Sylvia, Antonio, farmer, h. Willow ave.
Sylvia, Eliza H., Mrs., h. West rd., n. Warren Point rd.
Sylvia, Frederick I., butcher, h. Church, (A.)
Sylvia, John, lab., h. West rd., n. Meeting House lane.
Sylvia, John S., farmer, h. New rd.
Sylvia, John V., lab., h. West rd.
Sylvia, Joseph C., caretaker, h. West rd., n. Warren Point.
Sylvia, Joseph V., carpenter, h. West rd., n. New rd.
Sylvia, Leonard, emp. and bds. J. L. Gray's, Main rd., (A.)
Sylvia, Manuel, farmer, h. South rd.
Sylvia, Manuel J., h. West rd., n. Warren Point.
Sylvia, Mary E., Mrs., (Boston), h. Sakonnet Point, (in summer.)
Sylvia, Walter, lab., h. South rd.

Taber, Edward W., farmer, h. Church, (A.)
Taber, Ida, bds. T. C. Taber's, Church, (A.)
Taber, Theodore C., farmer, h. Church (A.)
Taylor, Albert J., carpenter, h. off West rd., n. Taylor's lane.
Taylor, George F., h. Shaw rd.
Taylor, Harriet, h. Shaw rd.
Taylor, John B., farmer and town clerk, h. South Shore rd.
Taylor, Sarah J., Mrs., bds. J. B. Taylor's, South Shore rd.
Thompson, Martha, Miss, h. Long Highway.
Thorpe, Joseph, lab, h. Long Highway.
Thorpe, Mary A., h. Daval rd.
Tompkins, Dora M., bds. T. E. White's, Main rd., (A.)
Tripp, Francis O., telephone manager, Little Compton exchange, h. off Shaw rd.
Tripp, Joseph, (New Bedford), h. Old Westport Harbor rd., (A.), (in summer.)
Tripp, Lydia D., emp. and bds. E. A. Cornell's, off Main rd., (A.)
Tripp, Rebecca W., Miss, h. Long Highway.

Vanass, Arthur, emp. and bds. J. P. Young's, off West rd.

R. A. McWHIRR CO. Is admittedly the Shopping Center of Bristol County.

WM. J. HUTCHINSON ARTISTS' MATERIALS. Large stock of Framed and Unframed Pictures suitable for Wedding and Birthday Presents.
154 Second St., cor. Borden, Fall River, Mass.

Vashon, Thomas, teamster, h. off Main rd., n. Westport line. (A.)

Watts, Lot, farmer, h. Burchard rd.
Weaver, Ben, emp. and bds. W. A. Peckham's, West rd.
West, William E., Jr., poultry, etc., Pottersville rd., h. do.
Whalley, Nellie, h. Burchard rd.
Whalley, William, farmer, h. Burchard rd.
White, B. R., Mrs., h. Main rd., (A.)
White, George F., farmer, h. Main rd., (A.)
White, Julia B., Miss, h. Main rd., (A.)
White, Thomas E., teamster, h. Main rd., n. Crandall, (A.)
Wilbor, Abbie H., Mrs., h. West rd.
Wilbour, David W., poultry raiser, Taylor's lane, h. do.
Wilbour, Florence G., Miss, h. West rd.
Wilbour, Hannah B., Mrs., h. West rd., n. Warren Point.
Wilbour, Lincoln R., h. West rd.
Wilbour, Philip H., h. West rd.
Wilbur, Arthur C., clk., h. West rd.
Wilbur, Arthur E., poultry, etc., Pottersville rd., h do.
WILBUR, CHARLES R., dry goods, hardware, ice, etc., Common, h. do.
Wilbur, Ellis B., farmer, h. Shaw rd.
Wilbur, George H., farmer, h. Pottersville rd.
Wilbur, Henry P., Mrs., h. Shaw rd.
Wilbur, James H., bds. W. J. D. Bullock's, Long Highway.
Wilbur, Jere, farmer, h. West rd., n. Warren Point.
Wilbur, Lester E., poultry raiser, West rd., n. Warren Point, h. do.
Wilbur, Mary T., Mrs., h. West rd., n. Warren Point.
Wilbur, Nathan A., farmer, h. Westport Harbor rd., (A.)
Wilbur, Oliver C., farmer, h. Amsbury lane.
Wilbur, Stephen B., lab., h. Maple.
Wilbur, William C., carpenter, h. Maple.
Wilbur, William H., farmer, h. Gifford rd., (A.)
Wilcox, Agnes M., Mrs., h. off Main rd., n. Crandall rd., (A.)
Wilcox, Alton B., farmer, h. Gifford rd., (A.)

W. G. Pearse & Co., 129 to 135 Second St., FALL RIVER, MASS.
Harness, Horse Furnishings, Turf Goods, etc.

"The PROPRIETORS ARE TEACHERS"
ROGERS & ALLEN'S SCHOOL of BUSINESS and SHORTHAND
109 South Main Street, Fall River, Mass.

Wilcox, Foster H., farmer, h. Cole Brook rd., (A.)
Wilcox, John S., fisherman, h. off West rd.
Wilcox, Mary W., Miss, h. Adamsville rd., (A.)
Wilkie, Benjamin F., carpenter, h. New rd., n. Adamsville.
Wilkie, Frank L., fisherman, h. New rd., n. Adamsville rd.
Wimer, Ethel R., h. Adamsville rd.
Wimer, J. Noah, carpenter, h. Adamsville rd., (A.)
Winslow, Clarence E., farmer, h. Shaw rd.
Winter, E. Wallace, (St. Paul, Minn.), h. Warren Point rd., (in summer.)
Withington, Charles F., Dr., (Boston), h. Warren Point rd., (in summer.)
Wordell, Abram, blacksmith and wheelwright, Meeting House lane, h. do.
Wordell, Borden, farmer, h. West rd.
Wordell, Charles A., h. Pottersville rd.
Wordell, Clarence C., farmer, h. Meeting House lane.
Wordell, Gersham, h. West rd.
Wordell, Gideon M., farmer, h. Pottersville rd.
Wordell, James M., teamster, h. Main rd.
Wordell, Karl F., student, h. off Meeting House lane.
Wordell, Lafayette C., farmer, h. West rd.
Wordell, Milton H., farmer, h. Long Highway.
Wordell, Nelson, poultry raiser, Pottersville rd., h. do.

Young, John P., farmer, h. off West rd., n. Meeting House lane.
Young, John S., farmer, h. off West rd., n. Meeting House lane.

A. E. FOSS & CO.,
Publishers
35 HAYDEN ROW STREET,
HOPKINTON, MASS.

W. B. M. CHACE & CO. Real Estate
INSURANCE
32 Bedford St.,
FALL RIVER, MASS.
Money to Loan

LITTLE COMPTON

Business Directory

AUCTIONEER

MANCHESTER, ERNEST L., Sakonnet Point. See page 166.

BAKER

GRAY, JAMES L., Main rd., (A.) See page 170.

BLACKSMITHS

Astle, Frank, Crandall rd., (A.)
Wordell, Abram, Meeting House lane.

BOARDING HOUSES

Howard, George T., Grange ave.
Seabury, Albert T., West rd.

BOOTS AND SHOES

WILBUR, CHARLES R., Common. See page 169.

BUTCHER

BROWNELL, ROBERT G., Maple. See page 165.

CARPENTERS AND BUILDERS

BLISS, ISAAC C., West rd. See page 171.
Grinnell, Herbert A., Pottersville rd.
Hathaway, Frank W., Adamsville rd.

DRY AND FANCY GOODS

WILBUR, CHARLES R., Common. See page 169.

W. G. Pearse & Co., 129 to 135 Second St., FALL RIVER, MASS.
Pumps, Pipe, Hardware, Wire Fencing, etc.

Wordell & McGuire Co. 81 to 89 Pleasant St. FALL RIVER, MASS.

The Busiest Clothiers in Bristol County

FISH, ETC.

Grinnell, William T., Cole Brook rd., (A.)
Head, Oliver P., Main rd., (A.)

FLORISTS

Peckham Brothers, West rd.

GRAIN, FLOUR, ETC.

Brown, William C., Willow ave.
Gray, George M., South rd.
GRAY, JAMES L., Main rd., (A.) See page 170.
MANCHESTER, ERNEST L., Sakonnet Point, (S.) See page 166.
Peckham Brothers, West rd.

GRIST MILL

GRAY, JAMES L., Main rd., (A.) See page 170.

GROCERS

Brownell, Arthur G., Maple.
Castino, Mary E., Mrs., Pottersville rd.
GRAY, JAMES L., Main rd., (A.) See page 170.
Manchester, Abraham, Main rd., (A.)
Manchester, Deborah, Main rd., (A.)
WILBUR, CHARLES R., Common. See page 169.

HAIRDRESSER

Alvares, Joseph P., Meeting House lane.

HARDWARE

WILBUR, CHARLES R., Common. See page 169.

Carpets, Oil Cloths, Straw Mattings

JAMES SUNDERLAND & SON,

1381 South Main St., Globe Corner, Fall River

W. B. M. CHACE & CO. Real Estate
INSURANCE
32 Bedford St.,
FALL RIVER, MASS.
Money to Loan

ICE, ETC.

Bodington, Frederick A. H., Common.
GRAY, JAMES L., Main rd., (A.) See page 170.
WILBUR, CHARLES R., Common. See page 169.

MARKET GARDENERS

Peckham Brothers, West rd.

MASONS AND CONTRACTORS

Grinnell, Louis I., Southworth Swamp rd.
Jennings, Samuel M., Adamsville rd.
Manchester, Charles F., Long Highway.
Manchester, Walter F., Old Westport Harbor rd., (A.)
PIERCE, EDWARD W., Adamsville rd. See page 166.
Potter, George M., Westport Harbor rd., cor. Gifford.

MILK DEALERS

Sisson, Lemuel, Long Highway.
Souza, Frank, West rd.

PAINTERS

BLISS, ISAAC C., West rd. See page 171.
BROWNELL, GEORGE F., house, carriage and sign, Crandall rd., (A.) See page 168.
Ermshar, Herman, Pottersville rd.
Sowle, George W., Pottersville rd.

PAINTS, OILS, ETC.

BROWNELL, GEORGE F., Crandall rd., (A.) See page 168.
Sowle, George W., Pottersville rd.

We Furnish Homes Complete
For Cash or Easy Payments. Prices as Low as the Lowest
James Sunderland & Son, 1381 So. Main St., Globe Cor., Fall River

Nicolet Optical Co. If your eyes trouble you we have in our employ a graduate physician-oculist and the best optical establishment in Fall River.

20 North Main Street

PAPER HANGERS

Ermshar, Herman, Pottersville rd.
Sowle, George W., Pottersville rd.

PATRONS OF HUSBANDRY

Little Compton Grange No. 32.

PHYSICIANS AND SURGEONS

BORDEN, GEORGE E., M. D., Old Westport Harbor rd., (A.), See page 173.
KENNEY, JOSEPH W., M. D., Main rd., (A.) See page 179.

POULTRY RAISERS

ALMY, FREDERICK W. C., Red Feather Farm, West rd., (P. O. Tiverton Four Corners), h. do. See page 168.
Bailey, Erastus S., South rd., n. the Common.
Brown, William C., Willow ave.
Brownell, Fred R., West rd., opp. Meeting House lane.
Brownell, George H., Southworth Swamp rd.
BROWNELL, RALPH M., Southworth Swamp rd. See page 167.
BROWNELL, ROBERT G., Maple. See page 165.
Cornell, Edwin A., Main rd., (A.)
Dyer, Horace G., Maple.
Grinnell, William T., Cole Brook rd., (A.)
Head, Oliver P., Main rd., (A.)
Humphrey, C. W. F., West rd., n. Taylor's lane.
Hunt, John W., West rd., (P. O. Tiverton Four Corners.)
Lemunyon, George A., Main rd., (A.)
Ogden, George C., Burchard rd.
Peckham, Edgar S., Meeting House lane.
Peckham, William T., Southworth Swamp rd.

W. G. Pearse & Co., 129 to 135 Second St., FALL RIVER, MASS.

Incubators, Brooders, Poultry Supplies of all kinds.

R. S. REED CO. FOUR FLOORS FINE FURNITURE
86 Pleasant Street, FALL RIVER

Potter, Clifton F., Pottersville rd.
Seabury, Lester A., West rd.
Sisson, Lemuel, Long Highway.
Snell, William O., West rd., n. New.
West, William E., Jr., dealer, Pottersville rd.
Wilbour, David W., Taylor's lane.
Wilbur, Arthur E., Pottersville rd.
Wilbur, Lester E., West rd., n. Warren Point.
Wordell, Nelson, Pottersville rd.

POULTRY SUPPLIES

ALMY, FREDERICK W. C., West rd., (P. O. Tiverton Four Corners.) See page 168.
MANCHESTER, ERNEST L., Sakonnet Point, (S.) See page 166.
Peckham Brothers, West rd.

STAGE LINE

Little Compton & Tiverton, N. Church, prop., Common.

STEAMBOAT COMPANY

Sakonnet Steamboat Co., P. W. Almy, gen. mgr., wharf at Sakonnet.

TEAMING AND JOBBING

PIERCE, JOHN F., West rd. See page 164.

VARIETY STORE

Allen, Anderson D., off West rd.

WHEELWRIGHTS

Astle, Frank, Crandall rd., (A.)
Seabury, Albert T., West rd.
Wordell, Abram, Meeting House lane.

WOOD SAWING AND THRASHING OUTFIT

Kelley, Alexander, West rd.

Carpets, Oil Cloths, Straw Mattings
JAMES SUNDERLAND & SON,
1381 South Main St., Globe Corner, Fall River

Business Directory of Out of Town Patrons

AGRICULTURAL IMPLEMENTS AND SEEDS

COGGESHALL, S. W., 201 Thames, Newport. See page 132.
COVEL & OSBORN CO., 139 Pleasant, Fall River. See page 10.
PEARSE, W. G. & CO., 129 to 135 Second, Fall River. See foot lines.
SCOTT, WILLIAM B. & CO., 10 Broadway, Newport. See page 13.
WEAVER, GEORGE A. CO., 19-21-23 Broadway and 13-15 Spring, Newport. See page 16.

APOTHECARY

WILCOX, GEORGE T., 156 No. Main, Fall River. See front cover.

ARCHITECTS AND DRAUGHTSMEN

CORBETT & HIGGINS, 70 Bedford, Fall River. See page 6.
DARLING, JOSEPH M., 56 No. Main, Fall River. See page 8.
WOLSTENHOLME & BUFFINTON, 22 Bedford, Fall River. See back cover.

ART GOODS

McWHIRR, R. A. CO., 165 to 193 So. Main, Fall River. See foot lines.

ARTISTS' MATERIALS

HUTCHINSON, WILLIAM J., 154 Second, Fall River. See foot lines.

AUDITOR AND ACCOUNTANT

LAWTON, GEORGE R., 57 No. Main, Fall River. See page 27.

BANKS

AQUIDNECK NATIONAL, 286 Thames, Newport. See colored page iii.
CITIZEN'S SAVINGS, So. Main, cor. Bedford, Fall River. See page 6.
DURFEE, B. M. C., SAFE DEPOSIT AND TRUST CO., 80 No. Main, Fall River. See colored page ix.

Nicolet's Jewelry Store 20 North Main Street FALL RIVER
The Best Place to Buy Jewelry and Have Repairing Done
Entire Satisfaction Guaranteed

FALL RIVER FIVE CENTS SAVINGS, 79 No. Main, Fall River. See page 4.
FALL RIVER NATIONAL, 59 No. Main, Fall River. See colored page x.
INDUSTRIAL TRUST CO., (Newport Branch), 303 Thames, Newport. See colored page i.
ISLAND SAVINGS, 38 Washington Square, Newport. See colored page ii.
MASSASOIT-POCASSET NATIONAL, 33 Bedford, Fall River. See colored page vii.
METACOMET NATIONAL, cor. Bedford and Rock, Fall River. See colored page viii.
NATIONAL EXCHANGE, 38 Washington Square, Newport, See colored page ii.
NEWPORT NATIONAL, 8 Washington Square, Newport. See colored page iii.
NEWPORT TRUST CO., 303 Thames, Newport. See colored page iv.
SAVINGS BANK OF NEWPORT, Newport. See colored page vi.
UNION SAVINGS, 14 So. Main, Fall River. See page 4.

BOOTS AND SHOES

McWHIRR, R. A. CO., 165 to 193 So. Main, Fall River. See foot lines.

BROKERS

HORNBLOWER & WEEKS, Newport. See colored page v.

BUILDERS' SUPPLIES

BORDEN, GUINEY & KENDALL CO., 499 Rodman, Fall River. See front cover.
COVEL & OSBORN CO., 139 Pleasant, Fall River. See page 10.
HAMMET, A. & H. G., 319-321 Thames, Newport. See page 12.

BUSINESS SCHOOLS

ROGERS & ALLEN, 109 So. Main, Fall River. See foot lines.
THIBODEAU'S COLLEGE, Fall River. See head lines.

CIVIL ENGINEERS AND SURVEYORS

CORBETT, EDWARD M., 70 Bedford, Fall River. See page 6.
WOLSTENHOLME & BUFFINTON, 22 Bedford, Fall River. See back cover.

Fine Jewelry, Scarf Pins, Links, Handy Pins, Brooches, Fobs, etc.

J. H. WOOD & CO.

139 SOUTH MAIN STREET, - - - FALL RIVER, MASS.

CLOAKS AND SUITS

NEW YORK CLOAK AND SUIT CO., 281 So. Main, Fall River. See front cover.

CLOTHING, HATS, ETC.

BESSE-RUSSELL CO., 132-136 So. Main, cor. Borden, Fall River. See head lines.

WORDELL & McGUIRE CO., 81 to 89 Pleasant, Fall River. See head lines.

COAL AND WOOD

NEWPORT COAL CO., opp. Post office, Newport. See inside back cover.

COMMISSION MERCHANTS

ALLEN, SLADE & CO., 18, 26-30 Third, Fall River, and 1 William, New Bedford. See page 8.

CONTRACTOR AND BUILDER

CAHOON, CHARLES T., 896 New Boston rd., Fall River. See page 10.

CROCKERY, GLASSWARE, ETC.

McWHIRR, R. A. CO., 165 to 193 So. Main, Fall River. See foot lines.

SUNDERLAND, JAMES & SON, 1381 So. Main, Fall River. See foot lines.

WEAVER, GEORGE A. CO., 19-21-23 Broadway and 13-15 Spring, Newport. See page 16.

DENTIST

SEARS, GEORGE, DR., 231 So. Main, Fall River. See page 3.

DIRECTORIES

FOSS, A. E. & CO., 35 Hayden Row, Hopkinton. See page 86.

DRY AND FANCY GOODS

Brown, E. S. Co., North Main, Fall River.

Coudray, L. W., 147 Thames, Newport.

KING-McLEOD CO., 153-155-157 Thames, Newport. See page 15.

McWHIRR, R. A. CO., 165 to 193 So. Main, Fall River. See foot lines.

Sherman, W. & Co., 135 Thames, Newport.

Sherman, W. B., Jr., 145 Thames, Newport.

TROY STORE, THE, Fourth and Pleasant, Fall River. See head lines.

ELECTRICAL SUPPLIES

Potter & Earle, 158 No. Main, Fall River.

FUNERAL DIRECTOR AND EMBALMER

MARSH, SAMUEL W., 101 Thames, Newport. See page 13.

FURNITURE AND CARPETS

McWHIRR, R. A. CO., 165 to 193 So. Main, Fall River. See foot lines

REED, R. S. CO., 86 Pleasant, Fall River. See foot lines.

SUNDERLAND, JAMES & SON, 1381 So. Main, Fall River. See foot lines.

GROCERS

ALLEN, SLADE & CO., (wholesale), 18, 26 and 30 Third, Fall River and 1 William, New Bedford. See page 8.

Newport Paper and Grocery Co., 58 Bridge, Newport.

WALKER BROTHERS, cor. So. Main and Hall, Fall River. See page 22.

HARDWARE, ETC.

COGGESHALL, S. W., 201 Thames, Newport. See page 132.

CONGDON, CARPENTER & CO., 58-62-68 Fourth, Fall River. See foot lines.

COVEL & OSBORN CO., 139 Pleasant, Fall River. See page 10.

HAMMET, A. & H. G., 319-321 Thames, Newport. See page 12.

SCOTT, WILLIAM B. & CO., 10 Broadway, Newport. See page 13.

WEAVER, GEORGE A. CO., 19-21-23 Broadway and 13-15 Spring, Newport. See page 16.

HARNESS, BLANKETS, ETC.

CONGDON, CARPENTER & CO., 58-62-68 Fourth, Fall River. See foot lines.

PEARSE, W. G. & CO., 129 to 135 Second, Fall River. See foot lines.

HAY AND GRAIN

MARSH, H. L. CO., n. passenger station, Newport. See page 133.

Sterling Silver, Cut Glass, China, Clocks and Fine Silver Plated Ware

J. H. WOOD & CO., Jewelers and Silversmiths

139 South Main Street, Fall River, Mass.

HOUSE FURNISHERS

McWHIRR, R. A. CO., 165 to 193 So. Main, Fall River. See foot lines.
REED, R. S. CO., 86 Pleasant, Fall River. See foot lines.
SUNDERLAND, JAMES & SON, 1381 So. Main, Fall River. See foot lines.
Tessier, N. P., 292 Pleasant, Fall River.

INSURANCE

BRIGHTMAN, WILLIAM E., 164 Bellevue ave., Newport. See front cover.
BULL, HENRY, JR., 183 Thames, Newport. See colored page v.
CHACE, W. B. M. & CO., 32 Bedford, Fall River. See head lines.
Cook, C. C., 109 So. Main, Fall River.
Greene, William S., 40 Bedford, Fall River.
HAMBLEY, A. LINCOLN, 57 No. Main, Fall River. See page 27.
KAULL, JAMES T., 187 Thames, Newport. See page 133.
PARSONAGE, J. B. & SON, 10 Franklin, Newport. See page 13.

IRON, STEEL, ETC.

CONGDON, CARPENTER & CO., 58-62-68 Fourth, Fall River. See foot lines.

LAWYERS

Burdick & MacLeod, 201 Thames, Newport.
HARVEY, WILLIAM R., 223 Thames, Newport.
LEVY, MAX, 223 Thames, Newport.
SHEFFIELD, WILLIAM P., 223 Thames, Newport.

LUMBER

ALLEN, FRANK L., LUMBER CO., Oliver, n. So. Main, Fall River. See page 3.
BORDEN, GUINEY & KENDALL CO., 499 Rodman, Fall River. See front cover.
HAMMET, A. & H. G., 319-321 Thames, Newport. See page 12.
Prosser, William & Son, 943 Pleasant, Fall River.
SKINNER, A. HOMER, LUMBER CO., 78 Sixth, Fall River. See page 9.

MARBLE AND GRANITE WORKS

COTTRELL, J. B.'S SONS, 35 Warner, Newport. See page 12.
DRAPER, J. E., 302 New Boston rd., Fall River. See back cover.
POWERS, JOHN T., 171 Bedford, Fall River. See back cover.

MEN'S FURNISHING GOODS

BESSE-RUSSELL CO., 132-136 So. Main, cor. Borden, Fall River. See head lines.

McWHIRR, R. A. CO., 165 to 193 So. Main, Fall River. See foot lines.

WORDELL & McGUIRE CO., 81 to 89 Pleasant, Fall River. See head lines.

MILLERS

MARSH, H. L. CO., n. passenger station, Newport. See page 133.

MILLINERY

KING-McLEOD CO., 153-155-157 Thames, Newport. See page 15.

MONEY TO LOAN

CHACE, W. B. M. & CO., 32 Bedford, Fall River. See head lines.

MONUMENTS, TABLETS, HEADSTONES, ETC.

COTTRELL, J. B.'S SONS, 35 Warner, Newport. See page 12.

DRAPER, J. E., 302 New Boston rd., Fall River. See back cover.

POWERS, JOHN T., 171 Bedford, Fall River. See back cover.

MUSIC AND MUSICAL INSTRUMENTS

BARNEY'S MUSIC STORE, 140 Thames, Newport. See page 14.

STEINERT, M. & SONS CO., 52 No. Main, Fall River. See page 2.

NEWSPAPERS

Newport Daily News, 207 Thames, Newport.

NEWPORT MERCURY, Mercury Publishing Co., prop., 182 Thames, Newport. See opp. inside back cover.

NOTARIES PUBLIC

HAMBLEY, A. LINCOLN, 57 No. Main, Fall River. See page 27.

KAULL, JAMES T., 187 Thames, Newport. See page 133.

The best place in Fall River to buy your FURNITURE IS AT JAMES SUNDERLAND & SON
1381 So. Main St., Globe Corner, Fall River.
All Goods Delivered FREE

OPTICIANS

GIFFORD, C. E. & CO., 40 No. Main, Fall River. See back cover.

HERRMANN, 204 Thames, Newport. See colored page vi.

NICOLET OPTICAL CO., 20 No. Main, Fall River. See head and foot lines.

STEBBINS & LAKE, 46 No. Main, Fall River. See back cover.

VAUGHAN, L. N., 104 Broadway, Newport. See front cover.

OSTEOPATHIC PHYSICIAN

POOLE, I. CHESTER, (D. O.), 204 High, Fall River. See page 8.

PAINTS, OILS, ETC.

BORDEN, GUINEY & KENDALL CO., 499 Rodman, Fall River. See front cover.

COGGESHALL, S. W., 201 Thames, Newport. See page 132.

CONGDON, CARPENTER & CO., 58-62-68 Fourth, Fall River. See foot lines.

COVEL & OSBORN CO., 139 Pleasant, Fall River. See page 10.

HAMMET, A. & H. G., 319-321 Thames, Newport. See page 12.

SCOTT, WILLIAM B. & CO., 8 and 10 Broadway, Newport. See page 13.

WEAVER, GEORGE A. CO., 19-21-23 Broadway and 13-15 Spring, Newport. See page 16.

PHOTOGRAPHER

GAY'S STUDIO, 44 No. Main, Fall River. See page 5.

PIANOS, ETC.

BARNEY'S MUSIC STORE, 140 Thames, Newport. See page 14.

STEINERT, M. & SONS CO., 52 No. Main, Fall River. See page 2.

PIANO TUNERS

BARNEY'S MUSIC STORE, 140 Thames, Newport. See page 14.

STEINERT, M. & SONS CO., 52 No. Main, Fall River. See page 2.

PICTURE FRAMES

GAY'S STUDIO, 44 No. Main, Fall River. See page 5.

HUTCHINSON, WILLIAM J., (also pictures), 154 Second, Fall River. See foot lines.

PRINTERS

LAKEVIEW PRESS, Irving, So. Framingham. See page 11.

MERCURY PUBLISHING CO., 182 Thames, Newport. See opp. inside back cover.

WARD, REMINGTON, Newport. See insert.

PROVISIONS

WALKER BROTHERS, cor. So. Main and Hall, Fall River. See page 22.

PUBLISHERS

FOSS, A. E. & CO., 35 Hayden row, Hopkinton. See page 86.

Herald Publishing Co., 307 Thames, Newport.

LAKEVIEW PRESS, Irving, So. Framingham. See page 11.

MERCURY PUBLISHING CO., 182 Thames, Newport. See opp. inside back cover.

REAL ESTATE

BRIGHTMAN, WILLIAM E., 164 Bellevue ave., Newport. See front cover.

BULL, HENRY, JR., 183 Thames, Newport. See colored page v.

Buffinton, Benjamin, 40 Bedford, Fall River.

HAMBLEY, A. LINCOLN, 57 No. Main, Fall River. See page 27.

KAULL, JAMES T., 187 Thames, Newport. See page 133.

PARSONAGE, J. B. & SON, 10 Franklin, Newport. See page 13.

Slade, John P. & Son, 57 No. Main, Fall River.

SEWING MACHINE AGENTS

CONGDON, CARPENTER & CO., 58-62-68 Fourth, Fall River. See foot lines.

Congdon, Carpenter & Co. Iron, Steel, Heavy Hardware Harness and Horse Clothing

58, 62 and 68 Fourth St., Fall River, Mass.

SHINGLES, CLAPBOARDS AND MOULDINGS

ALLEN, FRANK L., LUMBER CO., Oliver, n. So. Main, Fall River. See page 3.
BORDEN, GUINEY & KENDALL CO., 499 Rodman, Fall River. See front cover.
SKINNER, A. HOMER, LUMBER CO., 78 Sixth, Fall River. See page 9.

SILVER AND CUT GLASS WARE

GIFFORD, C. E. & CO., 40 No. Main, Fall River. See back cover.
HERRMANN, 204 Thames, Newport. See colored page vi.
McWHIRR, R. A. CO., 165 to 193 So. Main, Fall River. See foot lines.
NICOLET JEWELRY STORE, 20 No. Main, Fall River. See head and foot lines.
STEBBINS & LAKE, 46 No. Main, Fall River. See back cover.
WOOD, J. H. & CO., 139 So. Main, Fall River. See foot lines.

STOVES, RANGES, ETC.

McWHIRR, R. A. CO., 165 to 193 So. Main, Fall River. See foot lines.
REED, R. S. CO., 86 Pleasant, Fall River. See foot lines.
SUNDERLAND, JAMES & SON, 1381 So. Main, Fall River. See foot lines.

TALKING MACHINES AND RECORDS

BARNEY'S MUSIC STORE, 140 Thames, Newport. See page 14.

TURF GOODS, ETC.

PEARSE, W. G. & CO., 129 to 135 Second, Fall River. See foot lines.

WATCHMAKERS AND JEWELERS

GIFFORD, C. E. & CO., 40 No. Main, Fall River. See back cover.
HERRMANN, 204 Thames, Newport. See colored page vi.
NICOLET JEWELRY STORE, 20 No. Main, Fall River. See head and foot lines.
STEBBINS & LAKE, 46 No. Main, Fall River. See back cover.
WOOD, J. H. & CO., 139 So. Main, Fall River. See foot lines.

Boys' and Girls' Games

The Feather. Select a small feather with a very little stem; the players then draw their chairs in a circle, as near together as possible. The feather is thrown high in the air above the circle. The object is to keep the feather from touching anyone. The one it touches must pay a forfeit.

Started and Returned Two rows of chairs facing each other, five on each side, put a small table at each end of the rows; place ten suitable objects (buttons or pennies,) on either table. Then ten boys or girls should occupy the chairs, five on each side. Each side claims five of the objects, and keeps them on their side of the table. Every alternate one should hold out the hands palms together, so that the object may be dropped into them. Then the one sitting next to the table is the starter for his side; the starters pick up one of the objects, drops it into the next person's hands, then it is picked out by the third person and dropped into the next, and so on until it reaches the end of the row. It is then put on the table. Meanwhile, the rest of the objects have been started, one by one, as quickly as possible. As soon as the last one reaches the opposite table, start them back in the same way, with great speed, the side getting them back to the table first started from wins. To make this game exciting increase the speed.

Stunts. The game of stunts can be extended to suit the number of persons present and the time and place of meeting. Number every one present or those that are to take part in the game. To aid the memory, give the girls even numbers, the boys the odd. A few stunts are suggested: No. 5, sew on buttons with numbers 9, 11, 13, 17; you will note that these are all boys (or men) No. 8, make a political speech. No. 2 blow bubbles with Nos. 4, 7, 10, 13. No. 5 tell a ghost story. Other stunts will readily suggest themselves. Of course you will have a table spread with all necessary assistance to the various stunts.

Stories. The game of stories can be made very interesting. Those present can be divided into groups, each group choosing one or more spokesmen, the rest of the group acting in the capacity of assistants, helping the spokesmen to call to mind stories or occurrences of interest. The groups may be designated thus: School, Picnic, Miscellaneous. Give each group in turn a chance to tell its story. Some very laughable recitals will be heard.

The Chair Dance. Place a row of chairs in the middle of the room, having one chair less than players, placing the chairs so that each alternate chair must be approached from opposite sides of the row. When the music begins the dancers begin to march around the chairs. When the music stops, all try to become seated; the one not getting a chair drops out. Remove one chair and continue until one chair and two dancers are left. The two dancers try for the last chair; the successful one wins the dance.

Bird Flies Each one taking part in the game, places a finger upon a table, and each must raise the finger as soon as the leader says "Bird Flies" (or name any bird.) If any object not a bird is called, and any one of the players raises a finger by mistake, the latter pays a forfeit, for no finger should be raised until some winged creature is named.

Telephone. Exercise for keen ears. The players are gathered in a group, preferably to one corner of the room, their eyes tightly closed. The one to operate an imaginary telephone being previously chosen hides in the room or in an adjoining one. All being ready the operator calls Hello! Hello! The others endeavor by the sound to locate the operator. Repeat the call from time to time, to aid them in their task. The player locating the operator takes the next turn.

The Brass Band. The players imitate in dumb show various instruments of a "Brass Band," such as cornet, trombone, cymbals, flute. The leader, who must be very quick, suddenly assumes, without notice, the instrument of another player who immediately quits his own and plays the leader's. Then the leader pretends to play the instrument of a third. Number two resumes his own and number three assumes the leader's and so on. For failure impose a forfeit.

Whistle A game for boys. Procure a small whistle with an eye in one end of it and a piece of string about a foot long. Tie one end of the string to the whistle and a small safety pin to the other end of string. To make the game more interesting it is necessary to have some one who is not familiar with the game. Place some chairs in a circle, drawn close together, leaving only room enough for the one placed in the center to move around after all have been seated. Have some one engage the attention of the boy in the center until another has pinned the whistle to his coat; then he is informed that he must find the whistle. Some one behind him blows the whistle and assumes to pass it to some one else so that the center boy when he turns to find the whistle will think that the whistle is being passed from hand to hand. When he turns another blows the whistle and so on. The length of this game depends upon the quickness of the players.

Household Helps

To Purify Sinks and Drains.

To one pound of common copperas add one gallon boiling water, and use when dissolved. Copperas being deadly poison label it, if kept on hand. This is one of the best possible cleansers of pipes and drains.

To Clean Carpets.

Shake and beat the carpet well, lay them on the floor and tack them firmly; then with a flannel cloth wash over with one quart of bullock's gall mixed with three quarts of soft, cold water, and rub it off with a clean flannel or house cloth. Any very dirty spot should be rubbed with pure gall. Try this, it works well.

For Gilt Frames.

When gilt frames of pictures or looking glasses, or gilt mouldings of rooms have specks of dirt upon them from flies or other causes, they can be cleaned with the white of an egg, gently rubbed on with a camel's hair pencil.

For frames of various hard woods, try pure linseed oil applied with a bleach muslin cloth after the dust has been thoroughly cleaned off.

Moths; Ounces of Prevention.

Take an ounce each of Tonquin beans, caraway seeds, ground cloves, mace, nutmeg, cinnamon, add six ounces Florentine orris root and mix well; put in bags among your clothes. The above will keep the moths away.

Mucilage.

Try this. One ounce of gum tragacanth, as much corrosive sublimate as will lay on a five cent piece. Put into a jar, add a quart of cold soft water, let it stand for twenty-four hours then stir and use it. This mucilage will last as long as you care to see it around.

Try This.

After opening a bottle of glue or cement rub mutton tallow on a sound cork before inserting it in the bottle. Of course this will prevent any sticking of the cork or breaking of the bottle when trying to remove the cork.

Silver Polish.

Pulverized alum one ounce, prepared chalk two ounces, cream tarter two ounces, water enough to make a paste, use with soft cloth, allow to dry and polish with flannel.

Damp Closets.

For damp closets, water closets and out-buildings, the following is excellent: put a saucerful of quicklime (unslacked lime) in the place found to be damp. If the place be very damp change as often as the lime becomes slacked. The lime should be renewed at least once in two weeks. This will not only absorb the dampness but will sweeten the place.

White Wash.

Two ounces of common glue, four pounds whiting; mix whiting with cold water; soak the glue over night then heat it until dissolved; pour glue while hot into whiting; this makes a smooth white wash.

Whitewash.

Whitewash that will not rub off. Mix up a pailful of lime and water, take one-fourth pint of flour, mix with water then pour on the flour enough hot water to thicken it, and pour while hot into the whitewash, stir all together and apply.

Roach Exterminator.

Red lead made into a paste with flour and brown sugar; spread this mixture on small pieces of card. Lay them at night about infested places.

For Coffee Stains.

Glycerine rubbed into coffee stains will remove them from woolens and other materials.

Rats.

Peppermint is very disagreeable to rats. Expose it in places where traps are not convenient.

Ink Stains.

To remove ink stains from white cloth, heat a pint of sweet milk, soak the goods in it and stains will disappear.

Fly Stains.

Fly stains can be removed from varnished wood with vinegar and water, rubbing the wood with a cloth quite damp with the above.

Machine Oil Stains.

Cold soap suds will remove machine oil stains.

Flies.

Try this. To get rid of flies, saturate a piece of flannel with turpentine, keep moist and hang up in the room. The flies don't like it.

Clogged Machine.

Kerosene used on a sewing machine will eat out the hard machine oil.

Washing Windows.

Kerosene added to the water is excellent for washing windows.

Lemon Juice.

To extract lemon juice without extracting the seeds, roll the lemon until soft then puncture one end of it with a fork, when the juice may be easily squeezed out.

Windows.

If water used in cleaning windows is blued, they will retain their brilliancy longer and polish more easily.

For Nickel Plating.

To clean nickel plating quickly and well, try gasolene.

Tinware.

To prevent new tinware from rusting try rubbing it with lard and heating it thoroughly.

Salt.

To prevent the hardening of salt mix with it a small quantity of cornstarch.

For Cleaning Various Materials

Window Glass. Paint can be removed by a strong solution of soda.

Zinc. Rub with a cotton cloth dipped in kerosene, afterwards with a dry cloth.

Furniture. For finger marks, rub with a soft rag and sweet oil.

Tin Ware. Common soda apply with a moistened newspaper, and polished with a dry piece will brighten it.

Rust from Steel. Take half ounce of emery powder mixed with one ounce of soap and rub well.

Scorch Stains from White Linen. Lay in bright sun.

Iron Rust may be removed from white goods by sour milk.

Grease from Silks. Take a lump of magnesia, rub it wet on the spot, let it dry, then brush the powder off.

Oil Marks on Wall Paper. Apply a paste of cold water and pipe clay, leave it on all night, brush it off in the morning.

Paint spots from Clothing. Saturate with equal parts turpentine and spirits of ammonia.

Hands. To remove vegetable stains from hands rub with piece of raw potato.

Mildew. Moisten the spot with water; rub on it a thick coating of castile soap mixed with chalk scrapings, rub with end of finger then wash it off.

Weights and Measures, Etc.

The quart weight of various feeds is as follows: Cotton seed meal, 1.5 lbs.; Linseed meal, old process, 1.1 lbs.; Gluten meal 1.7 lbs.; Gluten feed 1.2 lbs.; Wheat bran, coarse .5 lbs.; Wheat middlings, coarse 8 lbs.; and Wheat middlings, fine 1.1 lbs.; Mixed wheat feed, 6 lbs.; Cornmeal, 1.5 lbs.; Oats, 1.2 lbs.; Rye Bran .6 lbs.; H. O, Dairy feed .7 lb.; Victor corn feed .7 lb. per quart.

The above weights are from the Connecticut experiment station

Surface Measure.

The sides of a square must measure as follows to contain.

	ft.	rods.
Ten acres	660	40
One acre	208.71	12.65
Half acre	147.58	8.95
Third acre	120.50	7.30
Fourth acre	104.38	6.32
Eighth acre	73.79	4.47

See table of Square Measure.

Legal Weight of Various Commodities.

	Per bu.		Per bu.
Barley	48 lbs.	Hungarian grass seed	50 lbs.
Bran	20 lbs.	Millet seed	50 lbs.
Buckwheat	48 lbs.	Oats	32 lbs.
Clover seed	60 lbs.	Onions	57 lbs.
Coal	80 lbs.	Potatoes (Irish)	60 lbs.
Corn, shelled	56 lbs.	Rye	56 lbs.
Corn, in the ear	70 lbs.	Timothy	46 lbs.
Corn meal	48 lbs.	Turnips	55 lbs.
Hemp seed	44 lbs.	Wheat	60 lbs.

Number of Nails to a Pound.

Name	Length	No. to lb.	Name	Length	No. to lb.
3d fine	1 inch	1150.	10d finish	3 nch	137.
3d common	1 1-4 inch	720.	10d common	3 inch	87.
4d common	1 3-8 inch	432.	12d common	3 1-4 inch	66
5d common	1 1-2-1 3-4	352.	20d common	3 5-8 inch	35
6d finish	2 inch	350.	30d common	4 inch	27
6d common	2 inch	252.	40d common	4 1-2 inch	21.
7d common	2 1-2 inch	192.	50d common	5 1-8 inch	15.
8d finish	2 1-2 inch	190.	60d common	6 inch	12.
8d common	2 1-2 inch	132.	70d common	7 inch	9.
9d common	2 3-4 inch	110.			

MEASURE OF MONEY.

United States Money.

10 mills (m)=1 cent.
10 cents (ct)=1 dime.
10 dimes (d)=1 dollar.
10 dollars ($)=1 Eagle. (E)

m.	ct.	d.	$	E.
10=	1			
100=	10	1		
1,000=	100	10	1	
10,000=	1,000	100	10	1

English Money.

4 Farthing (far)=1 penny.....d.
12 Pence =1 Shilling.....S.
20 Shillings =1 pound or sovereign

far.	d.	s.	b.
4=	1		
48=	12=	1	
960=	240=	20=	1

Weights in Commercial Use.

1 Quintal of Fish=100 lbs.
1 Barrel of Flour=196 lbs.
1 Barrel of Pork or Beef=200 lbs.
1 Gallon of Petroleum=6 1-2 lbs.
1 Keg of Nails=100 lbs.

Linear Measure.

12 inches (in)=1 foot.....ft
3 feet =1 yard.....yd.
5 1-2 yards=1 rod.....rd.
320 rods =1 mile.....mi.

in.	ft.	yd.	rd.	mi.
12=	1			
36=	3=	1		
198=	16½=	5½=	1	
63,360=	5,280=	1,760=	320=	1

Square Measure.

144 square inches (sq. in.) = 1 square foot.....sq. ft
9 square feet = 1 square yard.....sq. yd.
30 1-4 square yards = 1 square rod.....sq. rd.
160 square rods = 1 acre.....A.
640 acres = 1 square mile.....sq. mi.

sq. in	sq. ft.	sq. yd.	sq. rd.	A.	sq. mi.
144=	1				
1,296=	9=	=1			
39,204=	272¼=	30¼=	1		
6,272,640=	43,560=	4,840=	160=	1	
4,014,489,600=	27,878,400=	3,097,600=	102,400=	640=	1

Avoirdupois Weight.

16 ounces (oz.) = 1 pound.....lb.
100 pounds=1 hundred-weight....cwt.
20 hundred-weight=1 ton.....T.
2000 pounds = 1 ton.....T.

oz.	lb.	cwt.	T.
16=	1		
1600=	100=	1	
32000=	2000=	20 =	1

Cubic Measure.

1,728 cubic inches (cu. in.)=1 cubic foot, cu. ft.
27 cubic feet=1 cubic yard, cu. yd.
128 cubic feet=1 cord of wood.
1 cord foot=1x4x4 cubic feet or 16 cu. ft.
24 3-4 cubic feet=1 perch of stone or masonry, 1x16 1-2x1 1-2 cu. ft.

Dry Measure.

2 pints (pt.)=1 quart, qt.
8 quarts=1 peck, pk.
4 pecks=1 bushel, bu.

pt.	qt.	pk.	bu.
2 =	1		
16 =	8 =	1	
64 =	32 =	4 =	1

Liquid Measure.

4 gills (gi)=1 pint, pt
2 pints=1 quart, qt.
4 quarts=1 gallon, gal.
31 1-2 gallons=1 barrel, bbl.
2 barrels or 63 gallons=1 hogshead, hhd.

gi.	pt.	qt.	gal.	bbl.	hhd.
4 =	1				
8 =	2 =	1			
32 =	8 =	4 =	1		
1008 =	252 =	126 =	31 1-2	= 1	
2016 =	504 =	252 =	63	= 2	= 1

Apothecaries' Weight.

20 grains (gr) = 1 scruple
3 scruples = 1 dram
8 drams = 1 ounce
12 ounces = 1 pound

Apothecaries' Fluid Measure.

60 mimims or drops (m) = 1 fluid dram
8 fluid drams = 1 fluid ounce
16 fluid ounces = 1 fluid pint
8 pints = 1 gallon

Home Remedies

Cough Syrup.

Put a large lemon in the oven and let it remain until thoroughly baked when it will be soft all the way through. Add enough honey to the pulp to make a thick syrup. This syrup should be kept warm and a teaspoonful taken every half hour to relieve hoarseness. Excellent for children.

Chilblains.

Almost instant relief from this trouble is the result of an application of kerosene.

Falling of the Palate.

Make a strong decoction of white oak bark and use as a wash several times a day.

Felon.

Apply a mixture of half teaspoonful of powdered camphor to one egg, mix thoroughly, apply same two or three times a day.

Ring Worm.

The application of kerosene is a good remedy for ring-worm. Apply several times a day by rubbing it in well with the finger or rag.

Quincy.

Kerosene is so common and usually so handy, we fear for those reasons that it is not used as a remedy as much as it could be. For the above trouble try a gargle of kerosene and an application of the same to the throat with a wet cloth, saturated, repeating every two or three hours.

Toothache.

Pulverize and mix alum and common salt in equal quantities; wet a small piece of cotton and have the mixture stick to it, put in cavity of tooth. A cold sensation will first occur, which will soon pass off with the toothache.

Toothache.

Toothache can be relieved by bathing the gum and cavity with boiling vinegar as hot as can be borne.

Corns.

Paint the corn with salcylic acid and collodion, enough of salcylic acid to dissolve a small quantity of collodion. Use a camel's hair brush Apply night and morning for four or five days. Soak the foot in moderate hot water and the corn can be removed.

For Thin People.

Take a spoonful of pure olive oil before meals night and morning. It may not be very tasteful at first, but one can learn to like it, and the results will be surprising.

Printing

of all
kinds
at

Reasonable
Prices . . .

at the

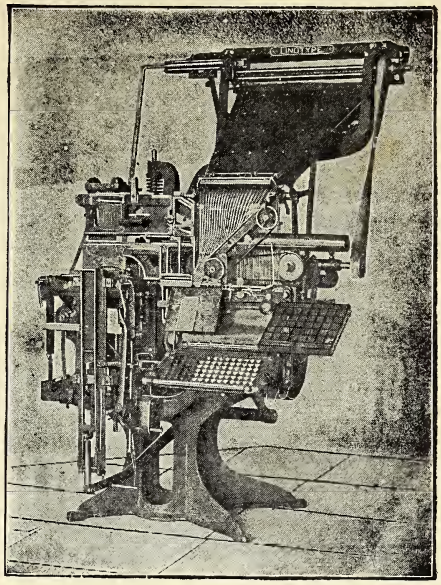

LAKEVIEW PRESS, South Framingham, Mass.

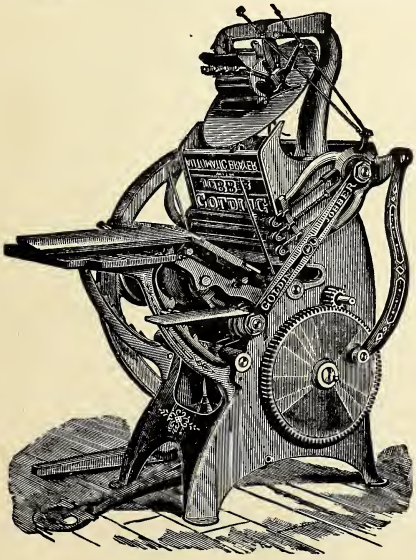

Blank Books
Library Catalogues
Posters
Wedding Stationery
Ball Printing
Society Printing
Bill Heads
Letter Heads
Envelopes,
Business Cards, Etc.

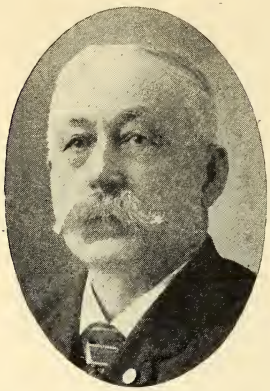

A. E. FOSS,
35 Hayden Row Street,
HOPKINTON, MASS.

B. W. CASWELL
27 Peirce Street,
MIDDLEBORO, MASS.

A. E. FOSS & CO.,

PUBLISHERS OF

RESIDENT AND BUSINESS

DIRECTORIES

—OF—

Abington, Rockland, Hanover Norwell, Franklin, Bellingham Wrentham, Plainville, Mansfield. Norton, Foxboro. Raynham, Hopkinton, Ashland, Upton, Carver, Halifax, Hanson, Plympton, Duxbury, Pembroke, Rochester, Wareham, Marion, Mattapoisett, Somerset, Dighton, Swansea, Dartmouth, Westport, Acushnet, and all Towns on Cape Cod, Mass. Also Tiverton, Portsmouth, Middletown and Little Compton, R.I.

PRICE - - - $1.50 EACH

FOR SALE BY

R. L. POLK & CO., 18 West 27th St., New York, N. Y.
B. W. CASWELL, 27 Peirce St., Middleboro, Mass.
BASS & CO., 423 Blue Hill Ave., Boston, Mass.

Home Office, 35 Hayden Rowe St., HOPKINTON, MASS.

Presidents of the United States

George Washington, the celebrated American Patriot. Born in Westmoreland County, Virginia, Feb. 22, 1732. President from April 30, 1789, to March 4, 1797. Died at Mount Vernon, Virginia, Dec. 14, 1799.

John Adams, (Federalist). Born in Braintree, Mass., Oct. 19, 1735. President from March 4, 1797, to March 4, 1801. Died in Braintree, July 4, 1826.

Thomas Jefferson, (Democratic-Republican). Born at Shadwell, Virginia, April 2, 1743. President from March 4, 1801, to March 4, 1809. Died at Monticello, Virginia, July 4, 1826.

James Madison, (Democratic-Republican). Born in Port Conway, Virginia, March 16, 1751. President from March 4, 1809, to March 4, 1817. Died at Montpelier, Virginia, June 28, 1836.

James Monroe, (Democratic-Republican). Born in Westmoreland County, Virginia, April 28, 1758. President from March 4, 1817, to March 4, 1825. Died in New York City, July 4, 1831.

John Quincy Adams, (National Republican). Born in Braintree, Mass., July 11, 1767. President from March 4, 1825, to March 4, 1829. Died in Washington, D. C., Feb. 23, 1848.

Andrew Jackson, (Democrat). Born in Waxhaw, No. Carolina, March 15, 1767. President from March 4, 1829, to March 4, 1837. Died near Nashville, Tenn., Jan. 8, 1845.

Martin Van Buren, (Democrat). Born in Kinderhook, New York, Dec. 5, 1782. President from March 4, 1837, to March 4, 1841. Died at Kinderhook, N. Y., July 24, 1862.

William Henry Harrison, (Whig). Born in Berkley, Virginia, Feb. 9, 1773. President from March 4, 1841, to April 4, 1841. Died in Washington, D. C., April 4, 1841.

John Tyler, (Whig). Born in Charles City County, Virginia, March 29, 1790. President from April 4, 1841, to March 4, 1845. Died in Richmond. Virginia, Jan. 17, 1862.

James Knox Polk, (Democrat). Born in Mecklenburg County, No. Carolina, Nov. 2, 1795. President from March 4, 1845, to March 5, 1849. Died in Nashville, Tenn., June 15, 1845.

Zackary Taylor, (Whig). Born in Orange County, Virginia, Sept. 24, 1784. President from March 5, 1849, to July 9, 1850. Died in Washington, D. C., July 9, 1850.

Millard Fillmore, (Whig). Born in Cayuga County, New York, Jan. 7, 1800. President from July 9, 1850, to March 4, 1853. Died in Buffalo, New York, March 8, 1874.

Franklin Pierce, (Democrat). Born in Hillsborough, New Hampshire, Nov. 23, 1804. President from March 4, 1853, to March 4, 1857. Died in Concord, New Hampshire, Oct. 8, 1869.

James Buchanan, (Democrat). Born in Franklin County, Penn, April 22, 1791. President from March 4, 1857, to March 4, 1861. Died in Wheatland, Penn., June 1, 1868.

Abraham Lincoln, (Republican). Born in Hardin County, Kentucky, Feb. 12, 1809. President from March 4, 1861, to April 15, 1865. Assassinated in Washington by John Wilkes Booth, a political enemy, April 14, 1865, and died on the morning of April 15.

Andrew Johnson, (Republican). Born in Raleigh, No. Carolina, Dec. 29, 1808. President from April 15, 1865, to March 4, 1869. Died in Carter County, Tenn., July 31, 1875.

Ulysses S. Grant, (Republican). Born at Point Pleasant, Ohio, April 27, 1822. President from March 4, 1869, to March 4, 1877. Died at Mount McGregor, New York, July 23, 1885.

Rutherford B. Hayes, (Republican). Born in Delaware, Ohio, Oct. 4, 1822. President from March 4, 1877, to March 4, 1881. Died in Fremont, Ohio, Jan. 17, 1893.

James A. Garfield, (Republican). Born in Orange, Ohio, Nov. 19, 1831. President from March 4, 1881, to Sept. 19, 1881. Shot by Charles Guiteau in Washington July 2, 1881. Died in Elberan, New Jersey, Sept. 19, 1881.

Chester A. Arthur, (Republican). Born in Fairfield, Vt., Oct. 5, 1830. President from Sept. 20, 1881, to March 4, 1885. Died in New York City Nov. 18, 1886.

Grover Cleveland, (Democrat). Born in Caldwell, New Jersey, March 18, 1837. President from March 4, 1885, to March 4, 1889; also from March 4, 1893, to March 4, 1897. Died in New Jersey, June 24, 1908.

Benjamin Harrison, (Republican). Born in Hamilton County, Ohio, Aug. 20, 1833. President from March 4, 1889, to March 4, 1893 Died in Indianapolis, Indiana, March 13, 1901.

William McKinley, (Republican). Born at Niles Trumbull County, Ohio, Jan. 29, 1843. President from March 4, 1897, to Sept. 14, 1901. Assassinated in Buffalo, New York, Sept. 14, 1901.

Theodore Roosevelt, (Republican). Born in New York City, Oct 27, 1858. President from Sept. 14, 1901, to March 4, 1909.

William H. Taft, (Republican). Born in Ohio, Sept. 15, 1857. President from March 4, 1909, and is the present incumbent.

Post Office Regulations

Domestic

In addition to the States and Territories, Domestic Rates apply to the Island Possessions, the Panama Canal Zone and Shanghai, China, and to the mail of officers and crews of U. S. War Vessels stationed abroad.

All mail matter (except regular publications sent to subscribers, and 3d and 4th Class matter mailed under "Permit") must be wholly or in part prepaid by postage stamp.

Letters, Postal Cards and Post Cards may be forwarded from one post office to another, without additional postage, but all other matter must have postage prepaid anew.

Mail matter of all classes may be registered; fee, in addition to regular postage fully prepaid, eight cents.

LETTERS AND POSTAL CARDS.—FIRST CLASS

Letters or other matter wholly or partly in writing or typewriting, except as hereinafter provided, and all matter sealed or closed against inspection, except original packages of proprietary articles in simplest mercantile form and seeds and like articles in transparent envelopes, to be sent beyond the office where deposited or for local delivery when mailed in a letter-carrier post-office or rural delivery—one rate must be prepaid, and article must not weigh over 4 lbs.—each ounce or fraction 02

Drop or local letters deposited in other than a letter carrier office each ounce or fraction.....01

Rural delivery, ... 02

Special (or Immediate) Delivery Letters, in addition to regular postage, a special stamp is provided but ordinary stamps may be used if mail is marked "Special Delivery" or its equivalent....10

Postal Cards, a message may be written on left third of address side.01

Postal Cards with paid reply 02

Private Mailing Cards ("Post Cards"), conforming to prescribed conditions, a message may be written on left half of address side.....01

NEWSPAPERS AND PERIODICALS—SECOND CLASS.

No Limit to Weight.

Newspapers and periodicals, one copy to each actual subscriber residing within the county where they are printed, wholly or in part, and published, except those deliverable at letter-carrier offices or rural delivery ..... free

Newspapers and Periodicals to regular subscribers, and sample copies, each pound or fraction ..... .01

Newspapers (except weeklies) **and Periodicals** not exceeding two ounces in weight, when deposited in a letter-carrier office or rural delivery for delivery by carrier, prepaid by postage stamp affixed, each ..... .01

Periodicals over two ounces in weight, prepaid by postage stamps affixed ..... .02

Weeklies deliverable by carriers at letter-carrier offices or rural delivery, for each pound or fraction ..... .01

The preceding rates under Second Class apply only to matter mailed by Publishers or News Agents. When posted by others the rate for each four ounces or fraction is ..... .01

MISCELLANEOUS PRINTED MATTER, ETC—THIRD CLASS.

Books (printed), pamphlets, circulars, occasional publications, photographs, proof sheets or corrected proofs and manuscript copy accompanying the same, and all matter on paper or cardboard in which the printing exceeds the blank space, with no writing except as shown in next paragraph, and not exceeding four pounds in weight (a single volume of a printed book excepted) for each two ounces or fraction ..... .01

A printed circular may have the date of the circular and the name of the addressee and of the sender inserted in writing, and a simple dedication or inscription may be written on the fly-leaf or cover of a book or other article of printed matter. Imitations or reproductions of manuscript or typewriting obtained by mechanical process are mailable as printed matter only in lots of not less than twenty identical copies.

MERCHANDISE,—FOURTH CLASS.

Samples of metals, ores, minerals, or merchandise, paintings in oil or water, crayon drawings, printed envelopes, bill heads, letter heads, blotting-paper printed or unprinted, blank cards, photograph albums, blank books, labels, tags, playing cards; and any articles not of the other classes, and not liable to damage the mails or injure any person, not exceeding four pounds in weight (a single volume of a blank book excepted), for each ounce or fraction thereof ..... .01

Seeds, cuttings, bulbs, roots and scions, for each two ounces or fraction ..... .01

POST OFFICE REGULATIONS—FOREIGN.

To the Countries and Colonies in the Postal Union, viz:—Argentine Republic, Austria-Hungary, Belgium, Bolivia, Bosnia-Herzegovina, Brazil, Bulgaria, Chili, Colombian Republic, Congo, Costa Rica, Denmark and Colonies, Dominican Republic, Ecuador, Egypt, Fiji Islands, France and Colonies, Greece, Gautemala, Hayti, Honduras Republic, Japan, Korea, Labuan, Liberia, Luxemburg, Montenegro, Netherlands and Colonies, Nicaragua, Norway, Paraguay, Persia, Peru, Portugal and Colonies, Roumania, Russia, Salvador, Servia, Siam, Spain and Colonies, Sweden, Switzerland, Turkey, Uruguay, Venezuela, Zanzibar and Italy.

Prepayment optional, except for registered articles, but on Printed Matter, Commercial Papers and Samples postage must be at least partially prepaid. All matter may be registered except as stated under "Parcel Post."

Letters, 5 cents for the first ounce, and 3 cents for each additional ounce or fraction thereof. To Great Britain, Ireland, Newfoundland, Germany, 2 cents per ounce or fraction. No limit of weight.

Postal Cards, 2 cents. Postal Cards with paid reply, 4 cents.

Private Mailing Cards (Post Cards), conforming to prescribed conditions, 2 cents.

Printed Matter, 1 cent for each two ounces or fraction. Limit of weight 4 lbs. 6 oz.

Commercial Papers (Insurance Documents, Way Bills, Invoices, Papers of Legal Procedure, Manuscripts of Works, etc.), the same as for Printed Matter, but the lowest charge is 5 cents. Limit of weight 4 lbs. 6 oz.

Samples of Merchandise, the same as for Printed Matter, but the lowest charge is 2 cents. Limit of weight 12 ounces.

To Canada, the Postage and Limit of Weight for Letters, Printed Matter, Merchandise, etc., is the same as in the United States, except that on Seeds, cuttings, bulbs, roots, and scions, the rate is one cent for each ounce or fraction, that Commercial Papers and Samples of Merchandise are admissable at Postal Union rates, and that Second Class Matter mailed by publishers is chargeable at 1 cent per 4 ounces or fraction, but on daily papers of six issues a week at least 1 cent per lb. All matter must be fully prepaid except letters, which must be prepaid at least 2 cents, and nothing may be sealed except a letter in its usual and ordinary form.

To Cuba and Republic of Panama. All mail matter is subject to Domestic Rates and Conditions except that nothing may be sealed but a letter in its usual and ordinary form, that no prepayment of postage is required on Letters and Postal Cards, and that on other articles only part prepayment is necessary. Limit of weight, 4 lbs. 6 oz., except for single volumes of printed books.

To Mexico, First, Second and Third Class Postage and limit of weight is the same as in the United States, except that Commercial Papers and Samples of Merchandise are admissable at the Postal Union rate. Merchandise may be sent at domestic rates and under domestic conditions, but should be sent by Parcel Post, and must not be sealed.

To the following Countries and Colonies, viz:—In Africa: Abysinnia, Morocco (except European post-offices in), Rhodesia—Northern and Western—(including British Nyassaland, Barotse, Lake Moero, Tanganyika and Upper Zambesi), Niger Coast Protectorate (including Borgu, Idda and Lokoja), and the native possessions on the West coast—In Asia: Afghanistan and China—In Oceanica: Frinedly (Tonga) Islands, Navigator's Islands or Samoa (except U. S. Island of Tutuila), Pitcairn and Society Islands and other Islands in the Southern Pacific Ocean Postal Rates and Classifications are the same as to Countries and Colonies in the Postal Union; but additional postage may be collected on delivery, and articles cannot be sent under registration through to destination.

PARCEL POST.

By "Parcel Post," Merchandise (except liquids, confections, pastes, etc.) may be mailed to Australia, Bahamas, Barbados, Belgium, Bermuda, Bolivia, British Guiana, British Honduras, Caicos Islands, Chile, Colombia, Costa Rica, Denmark and the Danish West Indies, Ecuador, Germany, Great Britain, Guatemala, Hong Kong (including certain other Chinese cities), Italy, Jamaica, Japan (including Formosa

and Korea, and certain Chinese cities), Leeward Islands, Mexico, Newfoundland, New Zealand, Nicaragua, Norway, Peru, Rep. of Honduras, Salvador, Sweden, Trinidad, Tobago, Turk's Islands, Uruguay, Windward Islands, Venezuela, at the following rates, viz: not exceeding one pound, 12c.; each additional pound or fraction, 12c.; limit of weight, eleven pounds, except to some offices in Mexico and to Australia, Belgium, Denmark, France, Hong Kong, Japan, Norway, Sweden, and The Netherlands, where limit of weight is 4 lbs. 6 oz.

Packages must be accompanied by a Customs Declaration, blanks for which will be furnished at Post Office. Packages may be registered except to Barbados, Great Britain, The Netherlands, Uruguay and France

---

POSTAL MONEY ORDERS.

Domestic

Not exceeding $100 on one order, are issued on payment of the following fees:—

Not exceeding $2.50	.03
Exceeding $2.50 and not exceeding $5.00	.05
Exceeding $5.00 and not exceeding $10.00	.08
Exceeding $10.00 and not exceeding $20.00	.10
Exceeding $20.00 and not exceeding $30.00	.12
Exceeding $30.00 and not exceeding $40.00	.15
Exceeding $40.00 and not exceeding $50.00	.18
Exceeding $50.00 and not exceeding $60.00	.20
Exceeding $60.00 and not exceeding $75.00	.25
Exceeding $75.00 and not exceeding $100.00	.30

INTERNATIONAL RATES.

When payable in Austria, Bahamas, Belgium, Bermuda, Bolivia, British Guiana, Chili, Costa Rica, Denmark, Egypt, Hungary, Jamaica, Japan, Leeward Islands, Liberia, Luxemburg, Mexico, Netherlands, New Zealand, Norway, Peru, Sweden, Switzerland, The Transvaal, Trinidad or Windward Islands.

For Order not exceeding $10	.08
Over $10 to $20	.10
Over $20 to $30	.15
Over $30 to $40	.20
Over $40 to $50	.25
Over $50 to $60	.30
Over $60 to $70	.35
Over $70 to $80	.40
Over $80 to $90	.45
Over $90 to $100	.50

When payable in any other foreign country:

For orders not exceeding $10	.10
Over $10 to $20	.20
Over $20 to $30	.30
Over $30 to $40	.40
Over $40 to $50	.50
Over $50 to $60	.60
Over $60 to $70	.70
Over $70 to $80	.80
Over $80 to $90	.90
Over $90 to $100	1.00

Legacy and Succession Taxes

The five New England States hereinafter named impose Taxes on Legacies and Successions.

MAINE.

Four per cent on property over five hundred dollars passing to any person. Property passing to father, mother, husband, wife, lineal descendant, adopted child. lineal descendant of an adopted child. wife or widow of a son, or husband of a daughter of the descendant or to an educational, charitable, religious or benevolent institution in the state is excepted.

NEW HAMPSHIRE

Five per cent. Property passing to father, mother. husband, wife, lineal descendant, brother. sister, adopted child, lineal descendant of an adopted child. wife or widow of a son, or husband of a daughter of the descendant, to a charitable, educational or religious society or institution in the state, which is bound to devote such property solely to such uses and purposes that the property in its hands will be by law exempt from taxation or to a city or town in the state for public purposes, is excepted

VERMONT

Five per cent. Property passing to father. mother, husband, wife, lineal descendant, adopted child, lineal descendant of an adopted child. wife or widow of a son, or husband- of a daughter of the descendant, to a city or town for cemetery purposes, or to a charitable educational or religious society or institution created and existing under and by virtue of the laws of the state, and having its principal business therein, is excepted.

MASSACHUSETTS

The rate is as follows on the value of property passing as indicated.—**subject to the exemptions stated below:**

To a husband, wife, lineal ancestor, lineal descendant, adopted child, lineal descendant of any adopted child. wife or widow of a son or husband of a daughter,—one per cent if such value does not exceed $50,000; one and one-half per cent if such value exceeds $50,000 and does not exceed $100,000; and two per cent if such value exceeds $100,000.

To a brother, sister, nephew or niece,—three per cent if such value does not exceed $25,000; four per cent if such value exceeds $25,000 and does not exceed $100,000; and five per cent if such value exceeds $100,000.

To all others—five per cent.

The tax is in no event to reduce the share of a beneficiary below the exempted amount.

Exemptions. All bequests, devises or distributive shares passing to or for the use of a husband, wife, father, mother, child or adopted child, not exceeding $10,000 in value; and all other bequests, devises, or distributive shares not exceeding $1000 in value. Also property passing to or for the use of charitable, educational or religious societies or institutions the property of which is by law exempt from taxation, or for or upon trust for any charitable purposes, or to or for the use of a city or town for public purposes.

CONNECTICUT.

One-half of one per cent on property passing to the parent or parents, husband, wife, lineal descendant or legally adopted child of the descendant; three per cent on property passing to collateral kindred, strangers to the blood, or a corporation, voluntary association or society. The estate of every deceased person to the amount of ten thousand dollars, as well as bequests of works of art, books, curios, etc., to institutions located in the state, for free exhibition and preservation is excepted.

U. S. Weather Bureau

The Boston Station, Post Office Building, Boston, Mass., is the Forecast Centre for the New England District, John W. Smith, District Forecaster.

The other stations in New England are at Eastport and Portland, Maine; Concord, New Hampshire; Burlington and Northfield, Vermont; Nantucket, Massachusetts; Block Island, Narragansett Pier and Providence, Rhode Island; and Hartford and New Haven, Connecticut.

The morning weather forecasts for New England are made up daily, except Sundays, by the District Forecaster at the Boston Station, from observations taken at 8 A. M., and are displayed on bulletins and maps and published in the afternoon newspapers. The evening forecasts are made up daily at Washington, D. C., from observations taken at 8 P. M., and are published in the newspapers of the following morning. It may be well to bear in mind that when the evening forecast is read in the morning papers, say at 8 o'clock, some twelve hours have elapsed since the observations were taken upon which it was based; but when the morning forecast is read on the weather maps, say at 11 o'clock in the forenoon, only some three hours have elapsed since the observations were taken upon which it was based.

Local Forecasts are made up daily except Sundays and Holidays at the following Stations, viz: Portland, Burlington, Northfield, Boston, Providence, Hartford and New Haven.

Inquiries as to coming weather may be made at any of the Stations.

The United States Weather Bureau has observers in our own and other possessions in the West Indies, and has reciprocal arrangements with Canada, Mexico, Great Britain, and Portugal, for the receipt of daily telegraphic reports. Under the arrangements with Great Britain, and Portugal daily reports are received from London and several points in Scotland and Ireland, and from Hamburg, Paris, Lisbon and the Azores.

Weather Flags and Storm and Hurricane Warnings.

Fair Weather, Rain or Snow, and Temperature Flags. No. 1. A square white flag alone, indicates fair weather, stationary temperature. No. 2. A square blue flag alone, indicates rain or snow, stationary temperature. No. 3. A square white and blue flag (parallel bars of

white and blue, the white above the blue) alone, indicates local rain or snow, stationary temperature. No 4 A black triangular flag placed above flag No. 1, indicates fair weather, warmer; placed below No. 1, indicates fair weather, colder; placed above No. 2, indicates rain or snow, warmer; placed below No. 2, indicates rain or snow, colder; placed above No. 3, indicates local rain or snow, warmer; placed below No 3, indicates local rain or snow, colder. No. 5, A white flag with a black square in the center indicates a cold wave.

Storm Warning. A red flag with a black centre indicates that a storm of marked violence is expected. The pennants displayed with the flags indicate the direction of the wind; red, easterly (from northeast to south); white, westerly (from southwest to north). The pennant above the flag indicates that the wind is expected to blow from the northerly quadrants; below, from the southerly quadrants. By night a red light indicates easterly winds, and a white light above a red light, westerly winds.

Hurricane Warning. Two red flags with black centres, displayed one above the other, indicate the expected approach of a tropical hurricane, or one of those extremely severe and dangerous storms which occasionally move across the Lakes and northern Atlantic coast. No night hurricane warnings are displayed.

Legislatures of New England States

Sessions Commence as Follows:

Maine. First Wednesday of January 1909, and each alternate year.

New Hampshire. First Wednesday of January 1909, and each alternate year.

Vermont. First Wednesday of October 1910, and each alternate year.

Massachusetts. First Wednesday of January each year.

Rhode Island. First Tuesday of January each year.

Connecticut. Wednesday after the first Monday of January 1909, and each alternate year.

Holidays in New England

The following days are legal holidays. On most of them courts, banks, etc., are closed. If the day falls on Sunday the day following is usually kept as a holiday. Thanksgiving and Fast are appointed by state or national authority.

Maine. Jan. 1, Feb. 22, Apr. 19, May 30, July 4, 1st Mon. Sept., Presidential and State Election, Thanksgiving and Christmas. **New Hampshire.** Feb. 22, May 30, July 4, 1st Mon. Sept., Nov. Election Day, Fast, Thanksgiving and Christmas. **Vermont.** Jan 1, Feb. 22, May 30, July 4, Aug. 16 (Bennington Battle Day), 1st Mon. Sept., Thanksgiving and Christmas. **Massachusetts.** Feb. 22, Apr. 19, May 30, July 4, 1st Mon. Sept., Thanksgiving and Christmas. **Rhode Island.** Jan. 1, Feb. 22, 2d Fri. May (Arbor Day), May 30, July 4, 1st Mon. Sept., Nov. Election Day, Thanksgiving and Christmas. **Connecticut.** Jan. 1, Feb. 12, (Lincoln Day) Feb. 22, May 30, July 4, 1st Mon. Sept., Fast, Thanksgiving and Christmas.

INDEX TO ADVERTISERS

TIVERTON, PORTSMOUTH, MIDDLETOWN AND LITTLE COMPTON.

Almy, F. W. C., poultry, etc., Little Compton..... 168

Bailey, P. T., wire fence, etc., Middletown..... 130
Bliss, Isaac C., painter, carpenter and builder, Little Compton 171
Borden, George E., M. D., Adamsville..... 173
Borden, Isaac S., groceries, etc., Tiverton..... 24
Brownell, George F., house and carriage painter, Adamsville 168
Brownell, John M., coal, hay, etc., Portsmouth..... 85
Brownell, Ralph H., prop. Wild Cherry Poultry Farm, Little Compton 167
Brownell, Robert G., butcher and poultry raiser, Little Compton 165
Brightman, William E., real estate and insurance, Tiverton .....front cover
Bryant, Charles H., M. D., Tiverton..... 34
Budlong & Carr Co., marine railways, etc., Tiverton..... 20

Chace, George N., lather and contractor, Tiverton..... 18
Chase & Son, grocers, Portsmouth..... 88
Conley, P. M., blacksmith and wheelwright, Middletown.. 134
Corey, Irving A., photographer, Middletown..... 134

Daughters, A. N., M. D., Tiverton..... 39
Davol, John H., blacksmith and wheelwright, Portsmouth 93
Dennis, A. S., wood, teaming and jobbing, Portsmouth... 92
Dyer, C. Henry, mason and contractor, Portsmouth..... 90
Dyer, Walter F., contractor and builder, Portsmouth.... 90

Goddu, Isaac J. and Sons, hairdressers, No. Tiverton.... 19
Gray, James L., grocer and baker, Adamsville..... 170

Hambly, A. Lincoln, real estate and insurance, Tiverton.. 27
Hambly, Edwin F., blacksmith, Tiverton..... 19
Hambly, George C., groceries, etc., Tiverton..... 19
Harrington, Chas. B., carpenter and contractor, So. Portsmouth 14
Hopkins, W. I., artesian wells, etc., Tiverton.....front cover
Hughes, Florence E., Lone Elm Cattery, So. Portsmouth 15

Kenney, Joseph W., M. D., Adamsville..... 179

Lavault Rock, apothecary, No. Tiverton..... 27
Lawton, George R., auditor and accountant, Tiverton.... 27

Manchester, A. G., groceries and hardware, Portsmouth... 92
Manchester, E. L., flour, grain, etc., Little Compton..... 166
Manchester, John E., contractor and builder, Portsmouth 88
Manley, Ezra B., teaming and jobbing, Tiverton..... 22
Morin, I. F., pianos, furniture, etc., No. Tiverton..... 28
Murphy, M. J., carriages, etc., So. Portsmouth..... 84

Neault, Alex., groceries and provisions, Portsmouth.... 87

Pierce, Edward W., mason and contractor, Little Compton 166
Pierce, John F., teaming and jobbing, Little Compton.... 164
Pierce, O. W., groceries and provisions, Tiverton..... 2

Randall, Perry G., carpenter and builder, Portsmouth.... 85

Seaconnet River Oyster Co., Tiverton..... 16
Sherman, Walter, poultry and nursery man, Middletown.. 134
Stewart, Samuel F., contractor and builder, No. Tiverton 28
Stimson, E. P., M. D., Tiverton..... 67
Stone Bridge Market, Geo. E. Hambly, prop., Tiverton... 19

Tallman, William H., ice, Portsmouth..... 91
Taylor, William H. D., upholsterer, Tiverton..... 28

Waite, John A. & Son, blacksmiths and wheelwrights, Tiverton 24
Walker Brothers, groceries and provisions, No. Tiverton.. 22

Walmsley, Albert, carpenter and contractor, No. Tiverton 24
Wilbur, C. R., general store, Little Compton..... 169
Wilkie, C. H., blacksmith and wheelwright, Tiverton..... 26
Williams, William, painter and paperhanger, No. Tiverton 26

FALL RIVER, NEWPORT, ETC.

Allen, Frank L., Lumber Co., Fall River..... 3
Allen, Slade & Co., wholesale grocers, Fall River..... 8
Aquidneck National Bank, Newport.....colored page iii

Barney, James T. & Co., pianos, etc., Newport..... 14
Besse-Russell Co., clothing, etc., Fall River.....head lines
Borden, Guiney & Kendall Co., lumber, Fall River...front cover
Boston Store, (The King-McLeod Co.), dry goods, Newport 15
Brightman, William E., real estate and insurance, Newport .....front cover
Bull, Henry, Jr., insurance and real estate, Newport .....colored page v

Cahoon, Charles T., contractor and builder, Fall River... 10
Chace, W. B. M. & Co., insurance, etc., Fall River....head lines
Citizens' Savings Bank, Fall River..... 6
Coggeshall, S. W., hardware, etc., Newport..... 132
Congdon, Carpenter & Co., iron, steel, etc., Fall River, foot lines
Corbett, Edward M., civil engineer, Fall River..... 6
Cottrell's Sons, J. B., marble and granite, Newport..... 12
Covel & Osborn Co., builders' supplies, Fall River..... 10

Darling, Joseph M., architect, Fall River..... 8
Draper, J. E., marble and granite, Fall River.....back cover
Durfee, B. M. C., Safe Deposit and Trust Co., Fall River .....colored page ix

Fall River Five Cents Savings Bank, Fall River..... 4

Fall River National Bank, Fall River.....colored page x
Foss, A. E. & Co., publishers, Hopkinton, Mass..... 86

Gay's Studio, photographer, Fall River..... 5
Gifford, C. E. & Co., watchmakers and jewelers, Fall River .....back cover

Hambly, A. Lincoln, real estate and insurance, Fall River 27
Hammett, A. & H. C., lumber, etc., Newport..... 12
Herrmann, watchmaker and jeweler, Newport...colored page vi
Hornblower and Weeks, brokers, Newport.....colored page v
Hutchinson, William J., pictures and frames, Fall River .....foot lines

Industrial Trust Co., Newport Branch, Newport..colored page i
Island Savings Bank, Newport.....colored page ii

Kaull, James T., real estate and insurance, Newport..... 133
King-McLeod Co., (Boston Store), dry goods, Newport.. 15

Lakeview Press, printers and publishers, So. Framingham 11
Lawton, George R., auditor and accountant, Fall River.... 27

Marsh, H. L. Co., grain, hay, etc., Newport..... 133
Marsh, Samuel W., funeral director, Newport..... 13
Massasoit-Pocasset National Bank, Fall River...colored page vii
McWhirr, R. A. Co., department store, Fall River....foot lines
Metacomet National Bank, Fall River,.....colored page viii
Mercury Publishing Co., props., Newport Mercury, Newport .....opp. inside back cover

National Exchange Bank, Newport.....colored page ii
Newport Coal Co., coal, etc., Newport.....inside back cover
Newport National Bank, Newport.....colored page iii
Newport Trust Co., Newport.....colored page iv
New York Cloak and Suit Co., Fall River.....front cover
Nicolet Optical Co. and Jewelry Store, Fall River..... head and foot lines

Parsonage, J. B. & Son, real estate and insurance, Newport 13
Pease, W. G. & Co., agricultural implements, Fall River .....foot lines

Poole, I. Chester, osteopathic physician, Fall River..... 8
Powers, J. T., marble and granite, Fall River.....back cover

Reed, R. S. Co., furniture, etc., Fall River.....foot lines
Rogers & Allen, business college, Fall River.....foot lines

Savings Bank of Newport, Newport.....colored page vi
Scott, William B. & Co., agricultural implements, Newport 13
Sears, George, Dr., dentist, Fall River..... 3
Skinner, A. Homer, lumber, Fall River..... 9
Stebbins & Lake, watchmakers and jewelers, Fall River .....back cover
Sunderland, James & Son, furniture and carpets, Fall River .....foot lines
Steinert, M. & Sons Co., pianos, etc., Fall River..... 2

Thibodeau's College, Fall River.....head lines
Troy Store, department store, Fall River.....head lines

Union Savings Bank, Fall River..... 4

Vaughan, L. N., Optician, Newport.....front cover

Walker Brothers, groceries and provisions, Fall River.... 22
Ward, Remington, Printer, Newport.....insert
Weaver, George A. Co., hardware, etc., Newport..... 16
Wilcox, George T., druggist, Fall River.....front cover
Wolstenholme & Buffinton, civil engineers, Fall River, back cover
Wood, J. H. & Co., watchmakers and jewelers, Fall River .....foot lines
Wordell & McGuire Co., clothing, etc., Fall River.....head lines

JUST ASK FOR OUR PRICES

QUALITY PRINTING

Do you expect to pay a fair price for High Quality Printing?

If so, you are the Man we can do business with

The work of our office is the acknowledged standard for this vicinity

"As Good as The Mercury" Work is a comparison frequently heard

ON ANNOUNCEMENTS, INVITATIONS PROGRAMMES, OR COMMERCIAL WORK

WE CAN PLEASE YOU

Town Reports, Voting Lists Printed at Short Notice

THE NEWPORT MERCURY

$2.00 a year

Contains all the News of the Week
The Oldest Newspaper in America

JOHN P. SANBORN, Editor and Manager

MERCURY OFFICE

182 Thames Street, - - - NEWPORT, R. I.

HECKMAN
BINDERY, INC.
Bound-To-Please®
MAY 02
N. MANCHESTER, INDIANA 46962